WEATHER PREDICTION.
For Newark and Vicinity: Cloudy tonight and Friday.

THE NEWARK ADVOCATE.

READ THE "WANTS"
It will pay you to read the Want Ads on Page Three today.

VOLUME 57—NUMBER 39. NEWARK, OHIO, THURSDAY EVENING, NOVEMBER 8, 1906. TEN CENTS A WEEK.

BOTH SIDES REST FORGERY TRIAL ALMOST ENDED

MRS. LINGAFELTER HAD LIST OF FALSE ACCOUNTS SAID WITNESS WEBBER.

NEW FEATURE HAS DEVELOPED

Rapid Progress Being Made In Forgery Trial—Robert Is In Coshocton Jail.

(By Frank A. Woolson.)

Coshocton, O., Nov. 8.—The State finished its case against Mrs. Lingafelter this afternoon and at 2:30 the defense began. Fifteen minutes later to the surprise of all the defense rested and arguments are about to begin. The case will go to the jury probably tomorrow morning.

The defense introduced only three witnesses George Webb, A. M. Webber and George Marshall of Columbus, the latter being a former state inspector. The matters wanted by the defense from him were not admitted by the court.

The only thing the defense tried to prove was that the entries in the counter book were made by Mrs. Lingafelter and the entries in the individual account ledger were made by Robert. No more witnesses were examined and the case thus comes to an unexpected and abrupt end.

Mrs. R. C. Lingafelter was in court this afternoon.

Coshocton, O., Nov. 8.—By far the most important testimony which will be produced at the trial was the statement today of Accountant Webber that Mrs. Lingafelter had a list of the alleged false accounts of the building association.

This testimony is absolutely a new feature. This fact has not been brought out in any of the previous trials because Mrs. Lingafelter was never a party to the prosecutions. She was never called as a witness in any of the cases and therefore what she knew about the cases never came out.

The testimony along this line shows that Mrs. Lingafelter knew of the alleged spurious accounts and had made a list of them. It is upon this part of the evidence that the State hopes to convict the defendant.

When court was called today there were even fewer persons present than on the day before.

George P. Webb was recalled for cross-examination and answered a few questions. He will be recalled later by the prosecution when he will testify from the books of the association.

A. M. Webber, accountant, who has spent four years reconstructing the books of the association, told of the facts leading up to his coming to the institution. He told of making an examination of the bank's books and of making his report to the state department. He told of the clerical force which was employed in the association Mr. Webber explained the method of depositing money when the depositor received a certificate of paid up stock. His testimony showed that the stubs of the certificate were the only record kept by the association of moneys received for this purpose. His testimony showed also that records of partial payments on paid-up stock certificate were kept only on the stubs of said certificates.

An effort was made to get an answer before the jury to the effect that Mr. Webber objected to the presence of Robert C. Lingafelter as an employe of the bank. The defense objected on the grounds that his objection was not made in the presence of Mrs. Lingafelter. Mr. Webber stated that he did not know that his statement of his objection was made to Mrs. Lingafelter so the answer was not admitted. Mr. Webber examined several books of stubs, certificates, etc., and identified the writing. In some cases the writing was that of Mary J. Lingafelter James F. and Robert. Numerous entries in the day or counter books were shown to Mr. Webber and identified as being in the writing of Mary J. Lingafelter. The witness told of the discovery of duplicate withdrawals i. e., withdrawals of money not deposited by the parties in whose names the entries were made. The attention of Mary J. Lingafelter was called to these withdrawals by Mr. Webber and an explanation asked for. She told Mr. Webber each time that she would have to see Robert before she could explain the matter. She later reported that the accounts were spurious. In another conversation Mrs. Lingafelter mentioned a list of these spurious accounts among them being Thomas D. Floyd, Josephine Armstrong, Theo. Taylor, S. Cooperrider, Sara Taff, S. Bledberg and others, about a dozen in all. Mr. Weber also told the court that Mrs. Lingafelter said she had a list of the book accounts which were alleged to be spurious. She promised Mr. Webber to produce these but failed to do so.

The prosecution asked that the defense produce this list of duplicate orders, but they could not do so. Attorney Kibler, who conducted the examination, stated to the court that the prosecution had served a written notice on the defense to produce this list. The defense side stepped this move by saying that the notice had not been received. The list was not produced.

Judge J. D. Jones conducted the cross-examination of Mr. Webber. No new features were brought out.

Attorney Kibler on a re-direct examination asked Mr. Webber if he called the attention of Mrs. Lingafelter to the entries on the certificate stub and in the day book, alleged to be in the handwriting of the defendant. Mr. Webber stated that he did call her attention to the entries and that Mrs. Lingafelter admitted that they were written by her.

Mrs. Josephine Armstrong of Newark, was called. She held a certificate of paid-up stock, No. 2625. An entry alleging that $300 had been paid on the certificate was called to the attention of the witness and she stated that she did not draw the money and did not sign or authorize anyone to sign the receipts bearing her name "Josephine Armstrong, (by) W. C. Armstrong."

Joseph N. Pugh was then called. The witness said he saw Robert and Mary J. Lingafelter write often and had become familiar with their writing. He was shown a number of receipts. He identified the writing of Robert on a number of them. The defense admitted that the entries in question in the day books and on the stub certificate were in the handwriting of Mrs. Lingafelter.

The cross-examination by Judge Jones did not shake the testimony of Mr. Pugh.

Robert Lingafelter is confined in the Coshocton jail, having been there since Tuesday night. He was brought from the Reformatory.

After the examination of John B. Moore this morning the court adjourned until 1 o'clock. The first witness called for the state was William G. Fengelly, writing expert.

Mr. Fitzgibbon introduced as evidence the minute book of the Building Association showing dividends for rates declared by the association at various times.

After this testimony this afternoon it was announced that the State rested in the case. Attorney for the defense asked for fifteen minutes consultation before commencing their introduction of testimony.

Coshocton, Nov. 8.—The trial of Mrs. Mary J. Lingafelter is on in full blast. All the tedious preliminaries such as procuring a jury, stating the case, etc., have been finished and the attorneys have settled themselves to fight the battle for and against Mrs. Lingafelter, the defendant.

As far as Coshocton people are concerned, there is but little interest in the case. Barely a handful of people were present Wednesday afternoon and the most of these are either friends of the members of the Lingafelter family or friends of witnesses who have testified or will testify in the case.

Coshocton papers are passing up the case with merely a brief mention of it. This is in marked contrast with the two cases which were tried at Mt. Vernon when James F. Lingafelter and his son Robert C. were tried for alleged crookedness in the association and banking business.

There is a similarity in all these cases. The same witnesses are testifying for the state and defense. The same receipts, orders, certificates and checks which have been handled by witnesses and attorneys and jurymen so much that they are almost ready to fall to pieces, are being submitted. The same objections are being made by the counsel for the defense and the same "overrulings" are made by the court and the same exceptions noted. It is true that there is a slight change in the cast of the drama, Prosecutor Stillwell of Knox county and Attorney Fulton of Licking county being replaced by Attorney Edward Kibler of Newark and Attorneys Pomerine & Pomerine of Coshocton for the state, and the defense have taken on Attorney Abernethey of Columbus and John David Jones of Newark, besidhs the original team of Smythe & Smythe and Frank V. Owen of Mt. Vernon.

The setting or staging of this production is also changed. There is a marked contrast between the beautiful new court rooms of Licking and Knox counties and the Coshocton county temple of justice, which has been in use for years, and which has lost considerable of its "freshness."

'Tis true that the local court room is not as pretty as those mentioned, but it is none the less convenient for all that. It is convenience itself. Not only that but the officials are so courteous in their treatment of the visitors that it has caused comment from the witnesses, the counsel for both sides and other strangers who have been called here by the trial. The clerk of

(Continued on Page 8, 3d Col.)

HERR HOFMAN AND HIS FLYING MACHINE WHICH EMBODIES A NEW PRINCIPAL.

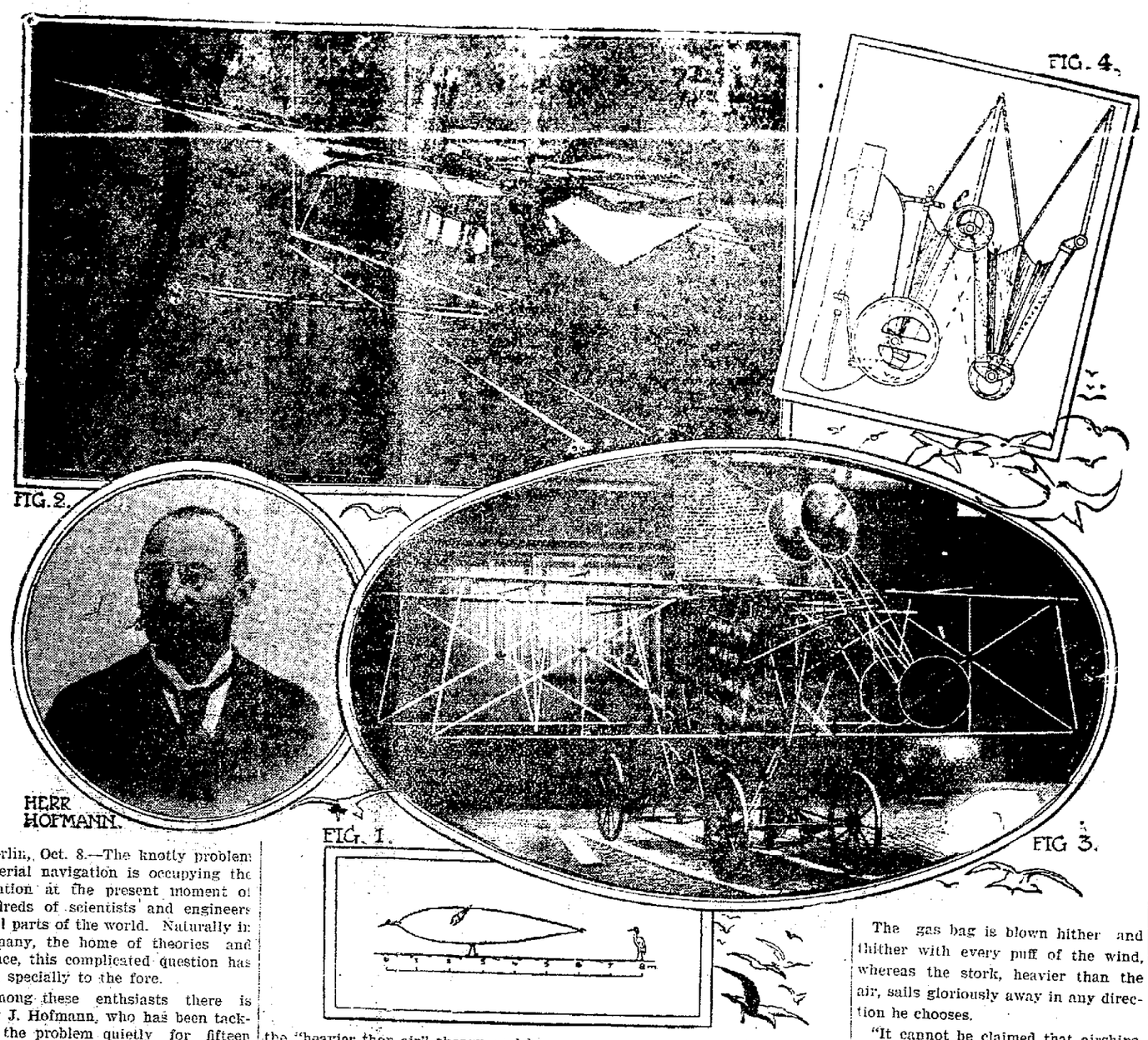

Berlin, Oct. 8.—The knotty problem of aerial navigation is occupying the attention at the present moment of hundreds of scientists and engineers in all parts of the world. Naturally in Germany, the home of theories and science, this complicated question has been specially to the fore.

Among these enthsiasts there is Herr J. Hofmann, who has been tackling the problem quietly for fifteen years, and in the opinion of ballooning experts stands a fair chance of carrying off the victor's palm. Through the courtesy of Herr Hofmann, who has hitherto defied the attempts to obtain a glimpse of the aerial monster that he is constructing, your correspondent was able to view the new airship in a factory in the north of Berlin, where it is being put together in secrecy.

Hofmann is a decided adherent of the "heavier than air" theory, and believes that the problem can be solved only by a machine capable of raising its own weight from the ground without the aid of gas bags

"Look at this diagram," he remarked. "On the right hand side you will observe a bird, meant to be a stork, and on the left a monster, which depicts the stork as if it were not to fly as nature has fashioned it, but as a 'dirigible.' As you see, in order to lift its own weight the stork must be fitted with a stomach five metres in length and one a half metres large in diameter, this stomach to be filled with hydrogen.

"You have only to imagine a gas bag of this description equipped with natural wings, head, tail and legs, and you have the stork according to the 'dirigible' theory. Endow such wings and other organs with the inherent strength that the stork possesses and allow the whole to fly. What happens?

The gas bag is blown hither and thither with every puff of the wind, whereas the stork, heavier than the air, sails gloriously away in any direction he chooses.

"It cannot be claimed that airships, which are surpassed by every sparrow, form stepping stones in the solution of the problem, and according to my views the aerial machine of the future must be 'plus lourd que l'air.'"

The difference between Hofmann's new air ship and others is evident on a glance at the model. The most remarkable feature of the machine is the set of legs tucked up under the body, which, in addition to wings, tail and propeller, plays a most important part in the operation.

JAS. R. GARFIELD OF OHIO GETS A CABINET PLACE

WILLIAM H. MOODY IS TO BECOME JUSTICE OF U. S. SUPREME COURT.

WHITE HOUSE ANNOUNCEMENT

Herbert Smith of Connecticut Gets Garfield's Position as Commissioner of Corporations.

Washington, Nov. 8.—The presiden announced the appointment of the retiring attorney general, William Henry Moody of Massachuseits, to be justice of the supreme court of the United States to succeed Justice Henry B. Brown, who retired some time ago. Moody has filled the office of attorney general since July 1, 1904. Previous to that time he served more than two years as secretary of the navy. He also represented his state four terms in congress. It is generally expected that Moody will retire from the department of justice the latter part of December.

Secretary Hitchcock of the interior department, will retire from the cabinet March 4, and James R. Garfield of Ohio, at present commissioner of corporations, will succeed him. Herbert Knox Smith, now assistant commissioner of corporations, will be appointed to Garfield's place.

These changes and that of the retirement of Commissioner Richards of the general land office, March 4, were announced in a statement from the White House setting forth that Hitchcock informed the president he would be unable to stay after March 4, because the work he has been engaged in over eight years in the interior department is wearing on him so as to make it impossible for him to remain much longer.

The president urged him to accept the ambassadorship to France but Hitchcock feels that he is entitled to absolute rest and declined the offer.

James R. Garfield, commissioner of corporations, was notified that he will be appointed to the portfolio March 4, when Hitchcock retires.

The assistant commissioner of corporations, Herbert Knox Smith, will succeed Garfield as commissioner of corporations. Smith has filled the position of assistant commissioner of corporations since August 15, 1903. He was appointed from Connecticut.

Commissioner Richards informed the president that, in accordance with his intention expressed to Secretary Hitchcock last May, he will resign to take effect March 3. This will complete eight years of service in the land office, four years as assistant commissioner and four years as commissioner. His successor has not yet been chosen.

SENOR LEGARDE

Native Member of Philippine Commission Visits Washington and Sees the President.

Washington, Nov. 8.—Senor Benito Legarde, a native member of the Philippine commission, called at the war department and afterward at the White House. Legarde has been in ill health and has a long leave of absence from his post in Manila, most of which was spent in France and Germany. He is returning to the Philippines and will sail from San Francisco for the Orient Nov. 20.

PRESIDENT LEAVES TO SET FOOT ON FOREIGN SOIL

Before Returning From Panama Mr. Roosevelt and Party Will Visit Porto Rico.

Washington, Nov. 8.—For the first time since the United States joined the society of independent nations, its President will set his foot on foreign soil. President Roosevelt, accompanied by Mrs. Roosevelt, Surgeon General Rixey of the navy and Assistant Secretary Latta of the White House staff, will board the Mayflower at the Washington navy yard at 4 this afternoon. The party will be transferred to the battleship Louisiana at Piney Point near the mouth of the Potomac and will leave for Panama to inspect the canal in the rainy weather season. Upon the return trip the President will make a social visit to Porto Rico to popularize the administration of Governor Winthrop.

ONCE BARLEY KING

Private Dispatches Announce Death of H. J. O'Neill, Head of Big Grain Company.

Winona, Minn., Nov. 8.—Private telegrams announce the death of H. J. O'Neill, 59, known as the "Barley King of the World" from 1890 to 1898, during which time he was at the head of the O'Neill Grain company which had offices in the Chicago board of trade building at Chicago and also in this city. The concern during these years controlled the barley market, it it said, and had under its direction the largest string of grain elevators in the world.

UNIQUE FUNERAL OF JOHN M'HUGH

Cincinnati, Nov. 8.—The body of John McHugh, the wealthy steamboat man, who died at Evansville, was cremated here Tuesday. McHugh's last request was that his ashes be cast on the Ohio river which he loved so well. Last evening just as the sun was sinking over the hills, the steamboat Indiciana, bound for Evansville, swung into midstream and the unique funeral ceremony took place. With bared heads the crew and passengers watched Mrs. Hugh consign the ashes of her husband to the murky waters that had fascinated him in life.

Safe Crackers Work.

New Albany, Ind., Nov. 8.—Safe crackers while attempting to break the safe in Enos & Lees flour mill this morning, started a fire which caused damage of $13,000. They escaped without booty.

Presidential order places 1100 deputy revenue collectors in United States under civil service.

CONGRESSMAN IN LOUISIANA KILLS LIFELONG FRIEND

JUDGE FAVRAT REFUSED TO SAY ANYTHING ABOUT TROUBLE WHEN ARRESTED.

NO EXPLANATION IS GIVEN

Hundreds of People Near Scene Dr. Aldrich of Baton Rouge, Fell Dead.

(Bulletin.)

New Orleans, La., Nov. 8.—A private quarrel is still the only explanation given for the killing of Dr. Aldrich by Judge Favrot at Baton Rouge. The cause is shrouded in mystery. It is said here that Dr. Aldrich had been warned that Favrot would shoot on sight, but what the reasons were for the shooting is not given. Both men have a great many friends all over Louisiana, and the killing is regretted. Favrot is not a man who tells his business.

Baton Rouge, La., Nov. 8.—Judge George K. Favrot, 38, Democratic congressman-elect, shot and instantly killed his life-long associate and former schoolmate, Dr. H. H. Aldrich, one of the best known citizens of Baton Rouge. Hundreds of persons were near the scene of the shooting but none knew what passed between the two men. Judge Favrot refused to talk, beyond letting it be known that the matter was a private quarrel. The shot was fired opposite the Istrouma hotel, out of which a crowd of society people was pouring, having just left a reception. Among the women were the mother and sister of Judge Favrot. Judge Favrot was arrested and lodged in jail.

Bride Burns to Death.

Norfolk, Va., Nov. 8.—Mrs. Thomas Stanley, a bride of three days, was burned to death at her home near Moody yesterday.

JUDGE DONAHUE IS RE-ELECTED BY ABOUT 3,600 VOTES

OHIO WILL HAVE FIVE MEN IN NEXT HOUSE, GEN. SHERWOOD AMONG THEM.

HOCH'S PLURALITY IS 4,000

Cummins, In Iowa, Has About 15,000—Expensive Campaign In Detroit—Latest Election Figures.

New Lexington, O., Nov. 8.—According to the unofficial returns in the hands of Judge M. H. Donahue, this afternoon, Judge Donahue has been re-elected to the circuit bench be about 3,500 in this district, embracing 15 counties.

Columbus, O., Nov. 8.—Ohio will have five Democratic congressmen out of 21, instead of four, as expected yesterday. General Sherwood, Democrat, won out in the ninth district over McClelland, with 48 votes to spare. The following Democrats are elected: Touvelle, Fourth; Ansberr, Fifth; Nenver, Sixth; Sherwood, Ninth, and Ashbrook, Seventeenth.

Topeka, Kans., Nov. 8.—The latest returns today show that Governor Hoch is re-elected by about 4,000 plurality.

Des Moines, Ia., Nov. 8.—Governor Cummins' plurality is close to 15,000.

Detroit, Mich., Nov. 8.—It has been figured here that it cost the Detroit United in cash for advertising, workers, experiments in cheap tickets, and other election expenses, $25 a piece for every vote cast for the franchise Tuesday. The advertising bill alone reached $50,000. The franchise was decisively defeated.

OHIO RETURNS ARE RATHER TARDY

Come In Slowly Considering That Ticket Was Short—No Change In the Result.

Columbus, O., Nov. 8.—Considering that the state ticket this year was small, having only four offices to fill, the semi-official returns are somewhat tardily reported.

Based on reports received so far Chairman Dick reiterated his claim of a plurality of 75,000 for Carmi Thompson, Republican candidate for secretary of state, although the committee had received complete returns from only 59 out of the 88 counties when he made the statement.

Complete unofficial returns received from 50 counties and close estimates from the other 38 counties of Ohio give Carmi A. Thompson (Rep.) for secretary of state, a plurality of 46,788 over Samuel A. Hoskins (Dem.) The remainder of the state Republican ticket was elected probably with a still larger margin.

The gain of three congressmen is the net profit of the Democrats in the general results in Ohio. They are T. T. Ansberry in the Fifth district, M. D. Denver in the Sixth, General I. R. Sherwood in the Ninth and W. A. Ashbrook in the Seventeenth. Although Sherwood ran as an independent in the Ninth district, he is one of the old Democratic war horses of Ohio, and resided at Canton before locating in Toledo.

These three, with M. E. Touvelle in the Fourth, will give the Democrats four Ohio congressmen instead of only one, as at present.

Chairman Garber of the Democratic state committee, does not dispute Chairman Dick's figures, but he is claiming the election of five out of the 21 congressmen in the state, the late returns indicating a plurality of 48 for Sherwood, the Independent Democratic candidate in the Ninth district. Chairman Dick refuses to concede Sherwood's election, saying that with the result so small it will require the official canvass of the vote to determine it.

Early returns on which the Democrats claimed to have carried Cuyahoga and Hamilton counties, were reversed by the more accurate reports received since. The Republicans made a clean sweep in Hamilton county and carried Cuyahoga county for the head of the state ticket by 375. The Democrats won on their county ticket in Cuyahoga, except Baehr for recorder, McGlory, Democratic candidate for sheriff, having a majority of 6160 over his opponent.

Franklin county elected the Republican local ticket by majorities all the way from 2500 to 4400. The Twelfth congressional district, which consists of Franklin county alone, re-elected Congressman E. L. Taylor by 6850

(Continued on Page 2, 4th Col.)

NewspaperARCHIVE.com

Nothing Like a "Star" Plug

The man who drives a wagon or the man who rides an automobile finds there's nothing like a chew of "Star" to satisfy tobacco hanger. On nearly every automobile ride "Star" is part of the outfit. Those who take their pleasure in this way demand the best and only the high quality of

STAR

PLUG CHEWING TOBACCO

is good enough for them. No other chew is so wholesome, so clean, so rich, because no other chew is made of such choice, ripe leaf.

No chew is so economical as "Star" because its full-bodied leaf is elastic and lasting. A 10c. piece of "Star" will "eat chew" 10c. worth of any other kind sold — and give far greater satisfaction in the bargain.

"Star" plugs are full 16 oz. weight and honest value. "Star" sales equal those of any five other brands.

150,000,000 10c. pieces sold annually

In All Stores

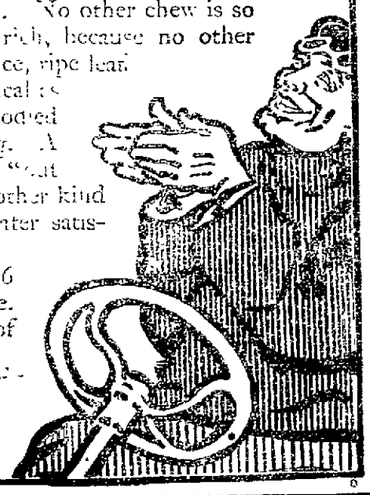

Justice at Sandy Bend Courthouse

[Copyright, 1906, by E. C. Parcells.]

"THIS court being now open in due and regular form," said his honor at Sandy Bend as hats came off and dogs were kicked under benches, "the undersigned will proceed to say that there are times in his history as a justice of the peace in and for the four counties of Wild Bill, Big Wolf, Blue Hen and Rip and Roar when he imagines that he's all the law for 10,000 miles around. He swells up over it. He gets chesty. He puts on frills and scollops and steps high, and there's no knowing where he would bring up if a sudden thud didn't happen.

"Several thuds have happened in the last two years, and two more dropped in last night. Two of the cases I decided last month and thought I was doing a smart thing have been reversed on me and I have got to crawfish. Out in this country we know how crawfishing hurts, we know how it fills the eyes with tears and the heart with humiliation. It takes the conceit out of the best of us and brings us into a humble state of mind for a few days.

"When crawfishing has to be done, however—when there hain't any way to dodge it or walk over it or twist around it—when we find our gun empty and the other feller holding a pat hand and ready to back it for all he's worth—then the crawfishing should be done like a man and not like a cur. I'm going to reverse myself. I'm going to crawl up hill backward, but I'm going to do it without letting any critter among yu know how it yanks at my heartstrings.

"A few weeks ago an individual known among us as Sinful Joe was brought before this court on the charge of shooting a bullet into a tenderfoot from the east who was out here to cure a bad liver. Sinful found him lying in the open air on the hills, and he not only claimed to feel sorry for him, but to have an infallible cure for what ailed him. The tenderfoot didn't want to take the treatment, at least not until he had written back home to his paw and maw, but Sinful sighted for his liver and let drive with a bullet. Then he took the stranger's outfit and departed.

"The tenderfoot didn't die. He was found and brought in by Jim Traverse, and later on a warrant was issued and Sinful Joe was arrested. He claimed to have done the shooting out of sympathy for a feller critter in distress, and he pointed to the fact that the tenderfoot was making a gain in health, but as he had loaded up the outfit and was arrested a hundred miles away this court differed with him. In fact, this court held that he had attempted a murder, and he was found guilty and sentenced to prison for life. I believe the sentence found universal satisfaction, but now the higher court comes along and reverses the machinery on me. It don't exactly say that when a man thinks another man's liver is out of order it can be improved by shooting a bullet hole in it, but it hauls me up on the question of exceeding my lawful powers. It throws out a hint that when I have sentenced a man to jail for ninety days I have reached the end of my lariat.

"This court hereby and hereon crawfishes. It collapses. It shets up like an umbrella. Sinful Joe, who sits over there, with a grin on his face, is informed that he is at liberty. He can't depart right away, however. After the other case is disposed of Sinful and me will be left alone in this courtroom for about ten minutes. When the ten minutes are up he can go. He may depart with a contempt for this court as a court, but I have got money to bet that he won't have any contempt for me as an individual.

"The other case is that of Humble Hiram. Most of you know H. H. He has been going around for the last five years asking us to excuse him for living. He has been known to make a run for it when a Chinyman got to talking big to him. He has been looked upon around Sandy Bend as a sort o' human jack rabbit. Once in awhile when he has slipped into my Red Dog saloon for a glass of whisky and drunk it off with a 'please forgive me' look on his face I have wondered if he had any devilry hidden way back somewheres. I had about concluded he hadn't when he surprised us all. In going over to Panther Creek one day six weeks ago, he tumbled across the camp of Pete Cabiff. Pete is living there with his squaw. He is at work in his mine, while his squaw is smoking at the door of the shanty.

"Humble Hiram springs his surprise. There's a cayuse grazing near by, and he loads him up with the outfit and then crooks his finger at the squaw. She thinks it rather sudden, but she follers along. An hour later Pete comes home to dinner. He finds a vacancy and a vacuum. He stops around for ten minutes to do his swearing and hit the trail, and three hours later he overhauls the humble and erring couple. Another surprise awaits him. Humble Hiram turns like the worm and shoots him in the leg. Word reaches me, and I issue a warrant, and the constable serves it, and Hiram and the squaw are brought in. She hain't a party to the affair in the eyes of the law and is allowed to go. When Hiram is put on trial he makes no defense and returns to his humility of demeanor. I believe that the shyster who defended him did say something about temporary insanity, but that's a thing that don't go out in this country. It was ruled out and the prisoner convicted on three different counts—viz, shamming humility, stealing a man's squaw and shooting a feller being in the left leg. I sentenced him to sixty years in prison, and you remember how his eyes filled with tears of gratitude. He had expected no less than a hundred.

"I ask you not only as a court, but as an individual, and the owner of the only saloon for a hundred miles around, where the bartender can mix a Manhattan cocktail without pausing to scratch his head and consult the geography, to consider the heinousness of Humble's offenses. For years he plays this town of Sandy Bend low down. He professes to be what he isn't. Then he one day rides up to the shack of a toil hardened man and steals his outfit and puts a damper on industry. Not satisfied with that, he carries off the man's squaw, and when she weeps and protests he hits her a bat on the ear. The toil hardened cuss pursues, only to get a bullet in the leg, and Humble won't even stop to ask him if it hurts much.

"This court felt its gorge rise as detail after detail was brought out, and when the testimony was all in such a sentence was imposed as seemed in accord with the crime. And what has followed? Humble Hiram has appealed the case, and the higher court has reversed my decision and ordered a retrial. Think of that, and this the twentieth century!

"I shall crawfish, but only quite some. The reversal will be entered on my docket, but when it comes to a retrial there won't be any. With running my Red Dog saloon, taking a hand at poker and acting as justice of the peace for four counties, this court has no time to fool away splitting legal hairs. Humble Hiram will be returned to the lockup for a couple of hours. Then he will be brought out and headed up the trail. As he is passing the first cedar thicket an individual will step out and accost him and begin to dally with him. When the performance is finished justice will have been done, and Humble will never again come within a hundred miles of Sandy Bend.

"I am not saying that this 'ere court sticks rigidly to the statutes made and provided in handling a case. He may wabble to the right, and he may wabble to the left. His idea is that justice may be done. If there hain't any justice in the statutes, then it seems to be the duty of the court to step in and fill the gap. He can crawfish with all proper grace and humility, but he can also rise like the phenix bird from the ashes and bluff a four flush through to the end. We will now adjourn the court and begin the other performances."

M. QUAD.

FIRST SYMPTOMS OF INDIGESTION.

The first symptoms of Indigestion is the bloating of the stomach, which shows fermentation of the food, the food lies in the stomach and ferments, gas forms, crowding the internal organs and they fail to do their work properly, the lungs being crowded brings on shortness of breath, the heart being crowded brings heartburn and palpatation of the heart, headache and backache, and you feel bad generally. Your blood being made of this sour fermented food you have uric acid poison in your blood which bring on all blood diseases, catarrh, rheumatism, eczema, neuralgia etc. The only way in which to stop all this trouble in the start is by taking

Dr. Jackson's Digestive and Liver Powders.

for they contain every ingredient needed for the weak digestive organs in proper proportions and being in powder form they dissolve as soon as they reach the stomach and give instant relief, with the first dose. Dr. Jackson's Remedies are guaranteed to cure any case of curable Indigestion and to give the greatest relief to the old and chronic cases.

On sale by all druggists or sent direct. Price 50 cents and $1.00. Dr. Jackson's picture on every package.

If you want medical advice free, write to A. L. Jackson, A. M., M. D., president of The Jackson Medicine Company, Zanesville, Ohio.

PILES CURED

Suffering for Years, and Bed-ridden From Piles, a Massachusetts Man is Cured by Pyramid Pile Cure.

Trial Package Mailed Free to All Who Send Name and Address.

"I tried the sample of your cure you sent to me. I used it and then bought a 50c box. The results were immediate and surprising to me, I assure you. I had been to a dozen of the best doctors and paid much money to them with no results whatever. I had this affliction for 20 years. I was in a hospital for a long time, and I left it physically broken down. I have been so bad for months at a time as to be unable to walk. Having a friend who lost his life by an operation, I desisted from ever having that experiment tried on me. I owe you a debt of gratitude. I believe that piles would be banished from humanity and become an unknown thing, were every one afflicted with them to but spend from 50c to $1.00 for Pyramid Pile Cure. Its speedy action also makes it extremely favorable for impatient people. I am yours sincerely, George H. Bartlett, Merrapan, Mass."

Instant relief can be gotten by using the marvelous Pyramid Pile Cure. It immediately reduces all congestion and swelling, heals all sores, ulcers and irritated parts.

The moment you start to use it your suffering ends and the cure of your dread disease is in sight.

The Pyramid Pile Cure frequently renders a surgical operation unnecessary. Don't subject yourself to this except as a very last resort.

The Pyramid Pile Cure is put up in the form of "easy to use" specially made suppositories. They are soothing, painless, insant and certain.

A trial treatment will be sent you at once by mail, in plain, sealed wrapper, without a cent of expense to you, if you send your name and address to Pyramid Drug Co., 60 Pyramid Building, Marshall, Mich.

After you receive the sample, you can get a regular size package of Pyramid Pile Cure at your druggist's for 50 cents, or if he hasn't it, send us the money and we will send it to you.

ANNUAL LINEN SALE AT THE POWERS-MILLER CO. ALL THE WEEK.

JUDGE DONAHUE

(Continued from Page 1.)

over Col. W. A. Taylor (Dem.), the well-known newspaper man.

Returns so far give no accurate idea of the comparative strength of the minor parties.

IN OTHER STATES.

New York State Ticket is in Doubt Except as to Governor.

New York, Nov. 8.—New York incomplete returns from two-thirds of the counties in the state of New York make it impossible to give definite figures on the state ticket other than for governor. Charles E. Hughes, Republican candidate for governor, has a majority of 52,000 approximately, but the remainder of the candidates are in doubt. For lieutenant governor, Lewis Stuyvesant Chanler, Democratic-Independence league candidate, has a lead in the city of Greater New York of 134,941. Up-state, M. Linn Bruce, Republican candidate for lieutenant governor, is running slightly ahead of the Hughes vote. As Hughes came down to Greater New York with a lead of approximately 129,000, it will readily be seen that the vote for second place on the ticket will be very close and only the complete official count will determine the successful candidate. Returns from up-state counties come in slow.

At Republican state headquarters it was stated that while the committee was not prepared to make any official statement, its estimate on incomplete returns is that M. Linn Bruce is elected lieutenant governor by a plurality of about 5000 votes and that Julius M. Mayer is elected attorney general but by a very narrow margin. It is thought that the remainder of the Republican ticket was defeated, but this is not conceded.

KENTUCKY.

Louisville, Ky., Nov. 8.—With a few mountain counties to hear from, and these probably increasing his lead, Governor Beckham probably won his fight against Senator McCreary for the nomination for United States senator by a majority of about 4000. Samuel W. Hager was nominated for governor by a majority of between 12,000 and 15,000, the nomination for attorney general going to John K. Hendricks. Although Senator McCreary carried Louisville by 7278, Governor Backham ran so well in the country that he overcame this lead. The complexion of Kentucky's representation in congress shows some change, the Republicans gaining two congressmen, giving them four.

IOWA.

Des Moines, Ia., Nov. 8.—Returns in Iowa are still incomplete, but developments indicate that Governor Cummins will receive at least 20,000 plurality over Porter (Dem.) The early returns received election night indicated a very close race, but subsequent returns increased Cummins' lead materially. The Democratic state committee concedes that Cummins will have a plurality of 5000. Two of Iowa's congressmen will be Democratic, Tracy (Dem.) winning in the First district, and Hamilton (Dem.) in the Sixth. The Republicans will have a majority in the legislature of at least 50 on joint ballot, insuring the re-election of Jonathan P. Dolliver to the United States senate.

NEW HAMPSHIRE.

Concord, N. H., Nov. 8.—The contest for the governorship will have to be settled in the legislature. The Republican candidate, Charles M. Floyd, failed to secure a majority over the other two candidates. The returns from 275 of the 292 wards and towns of the state give Floyd (Rep.) 39,946 for governor, Jameson (Dem.) 37,138, Tetley (Pro.) 2125, scattering 874. This is a Republican loss from four years ago of 5161. With the same ratio of loss in the missing towns Floyd will fall short of a majority by at least 100 votes. The missing towns are very small and are located in the remote mountainous region of the extreme northern part of the state. The legislature is Republican.

CALIFORNIA.

San Francisco, Nov. 8.—Returns from the interior of the state come in very slowly and it is yet impossible to give exact figures. The Republican state committee claims Gillett was elected governor by at least 10,000 plurality over Bell (Dem.), and considerably more than Langdon, the Independence league candidate. At Democratic headquarters this claim is not admitted and it is asserted that when the full returns are received they will show that Bell was successful by a small margin. That the entire congressional delegation of eight will be Republican seems certain. The legislature will be Republican in both branches. All the supreme justices-elect are Republican.

KANSAS.

Topeka, Kan., Nov. 8.—The re-election of Governor E. W. Hoch (Rep.) seems reasonably certain, although the Democratic committee still claims the state for Harris by a plurality of 3300. According to figures received by the Republican committee 97 counties out of 105 give Hoch a plurality of 4150. The Democats claim that their figures on the same counties give Harris a plurality of nearly 2000. The eight counties out are in the western part of the state. The Republican figures are partially confirmed by special press dispatches.

COLORADO.

Denver, Col., Nov. 8.—Sufficient returns have been received to make certain the election of the entire Republican state ticket and of 60 to 70 of the 100 members of the legislature, insuring the election of a Republican to succeed United States Senator Patterson. On revised returns Republican pluralities in Denver appear to be about 10,000 and in the state 15,000 to 20,000.

MONTANA.

Helena, Mont., Nov. 8.—Until Silver Bow county, from which the returns are slow, is completed, nothing further on the outcome in the state will be available. Everything indicates, however, that Charles N. Pray will have 5000 majority over Walsh (Dem.) and Smith (Rep.) has about 10,000 over McClernan (Dem.) The legislature will be about 15 Republican on joint ballot.

MISSOURI.

St. Louis, Nov. 8.—Nearly complete returns from all counties give the Democrats a plurality of 7640, electing all candidates on the state ticket and 12 out of the 16 congressmen. The Republicans elected congressmen in Kansas City and St. Louis, but lost all the districts in the state that were swept into the Republican ranks two years ago.

RHODE ISLAND.

Providence, R. I., Nov. 8.—James H. Higgins (Dem.) for governor has a plurality of 1238 over Governor George H. Utter (Rep.) The Republicans elected the other members of their ticket. The defeat of Governor Utter is attributed in part to his attacks on Brayton, the Republican leader. The legislature is Republican.

ARIZONA.

Phoenix, Ariz., Nov. 8.—The vote for joint statehood in Arizona is estimated not to exceed 15 per cent. of the total vote, and may be even less. This calculation is made on partial returns from 10 out of 13 counties. Maricopa county, with seven country precincts missing, voted: For jointure 390, against 2958. The legislature is strongly Democratic.

IDAHO.

Boist, Idaho, Nov. 8.—According to returns it seems assured that Governor Gooding (Rep.) was re-elected governor, though his plurality shows heavy losses from the vote he received in 1904. French (Rep.) for congress, is probably elected over Katabaugh (Dem.) but by a considerably narrower majority than Gooding. It is claimed Governor Gooding will have a plurality of from 7000 to 9000. The legislature will contain 48 Republicans and 24 Democrats. This insures the election of William Borah as United States senator to succeed Senator Dubois.

NORTH DAKOTA.

Fargo, N. D., Nov. 8.—"We concede the defeat of Governor Sarles by John Burke, his Democratic opponent, by a probable plurality of 2000," said Chairman L. B. Hanna of the Republican state central committee. "We also concede the defeat of John Knauf, our candidate for judge of the supreme court, by Judge Fisk on the Democratic ticket, by 6000. We are confident that the rest of the Republican ticket was elected." These figures are regarded as extremely conservative.

LEAGUE'S CLAIM.

Vote For Hearst Under Scales Was Not All Counted.

New York, Nov. 8.—At the headquarters of the Independence league a statement was issued in which it is said: "Reports from up state indicate not only that Mr. Hearst cut down the Republican vote materially but that the Independence league vote for Mr. Hearst was not counted in many counties. These votes will have to be added to the announced result of Mr. Hearst's vote in order to give the correct Hearst figures in the state. Captain William Astor Chanler stated that his brother Robert, who was running for sheriff of Dutchess county, threatened to bring mandamus proceedings against several election boards before they consented to count the Independence league vote for Mr. Hearst. Other reports received indicate that Independence league votes for Mr. Hearst were not counted in Erie and Allegheny counties. Reports come in also showing that in districts in Clinton, Cattaraugus, Herkimer, Wayne, Albany, Onondaga and Washingon counties there was failure on the part of election boards to count the vote for Mr. Hearst which was cast under the scales. These matters are being fully investigated."

In Porto Rico.

San Juan, P. R., Nov. 8.—The Unionist party scored an overwhelming victory at the polls, carrying all the seven districts of the island. The Republicans are left without representation in the next house of delegates. In the preceding election the Unionists carried five districts and the Republicans 2. The Unionists won in a majority of the municipalities, the Republicans barely saving San Juan. The elections evoked much enthusiasm, but there was no disturbance, being the most orderly election day since United States occupation

Chicago's Local Contest.

Chicago, Nov. 8.—Complete returns from the city and Cook county show that the Republicans elected every candidate on their ticket with the exception of three congressmen. For a time it was believed that DePriest and Barnett, colored men, who ran for county commissioner and municipal judge respectively, were defeated, but later returns showed that both were elected by small pluralities.

Delighted.

Cincinnati, Nov. 8.—Congressman Nicholas Longworth, who was re-elected to congress, received the following telegram from President Roosevelt: "Hearty congratulations. Love to Alice. We seem to have done pretty well all along the line." The message from the president was in response to a message Longworth sent to the White House announcing his re-election.

Ex-Gov. Campbell's Defeat.

Dayton, O., Nov. 8.—Revised figures show the election of Eugene Harding in the Third congressional district by a plurality of about 2000 over James E. Campbell, the Democratic nominee. Harding carried the Soldiers' home by 1826, Campbell receiving 470 votes. Dayton gave Harding a plurality of 1510. His plurality in this county is 3556.

Kinkade Lost Out.

Toledo, O., Nov. 8.—Judge Kinkade, who tried and sentenced the ice dealers, the independent candidate for circuit judge, running on an anti-trust platform, received a plurality of almost 7000 in Toledo, but was snowed under by the heavy party vote for the Republican candidate in the other counties in the judicial circuit.

Close Race For Judge.

Cincinnati, Nov. 8.—Returns indicate that Stanley Matthews, Democratic candidate for circuit judge, ran ahead of the rest of the Democratic ticket enough to be elected by a plurality of about 75. The circuit comprises Hamilton, Butler, Warren, Clermont and Clinton counties.

McCleary Concedes Defeat.

Mankato, Minn., Nov. 8.—Congressman McCleary conceded his defeat by W. S. Hammond, of St. James, the Democatic candidate for congress in the Second district, and sent him the following telegram: "The returns indicate your election to congress. As a personal friend accept my congratulations."

Sherwood's Plurality.

Toledo, O., Nov. 8.—Unofficial returns of the Ninth congressional district give General L. R. Sherwood, Independent Democrat, a plurality of 70.

Bill Nye's Brother in Congress.

Minneapolis, Nov. 8.—Frank N. Nye (R.), brother of the late Bill Nye, was elected to congress from this district, succeeding Lorree Fletcher.

Government clerks at Washington, D. C., who number about 50,000, hereafter will have to pay railroad fare if they go home to vote or for a visit.

Auditorium—Capt. Careless.

ANNUAL LINEN SALE AT THE POWERS-MILLER CO. ALL THE WEEK.

LOST

If we undertook to supply every person in the United States who had lost their appetites, with a package of Toasted Corn Flakes, we would be very much further behind our orders than we are now. But one thing is certain, there ould be no such thing as lost

Appetites

Toasted Corn Flakes have a distinctive flavor, the very thought of which makes you anxious for breakfast. We have never heard of a person who did not like them—who did not benefit by eating them. Try them tomorrow for breakfast and eat heartily.

Ten cents at all grocers.

Battle Creek Toasted Corn Flake Co.
BATTLE CREEK, MICH.

FOUND

ALL

Who are afflicted with Corns or Bunions can have relief and cure with

Hall's Painless Corn Cure

The first application relieves the pain. Satisfaction guaranteed.

PRCE 25 CENTS.

Made and sold at Hall's Drug Store.

Take MUCU-TONE for all Catarrhal Troubles 50 and 80c

VINOL

Is the great tonic, strength and Flesh Producer. Sold and guaranteed at

Hall's Drug Store

10 NORTH SIDE SQUARE

JOSEPH RENZ.

NOTARY PUBLIC. REAL ESTATE AND INSURANCE.

Office No. 7 1-2 West Side Square, over Sample Shoe Store.
Deeds and mortgages written. All business entrusted to me will be promptly and carefully attended to.

PATENTS.

SHEPHERD & PARKER,
N. E. Cor. Long and High Streets, Columbus, Ohio.

We procure patents on inventions. Information free. We will meet inventors at our office any evening up to 10 p. m. if advised by postal or telephone of their coming. We have numerous letters on file, from manufacturers who desire to buy patents. These are open to inspection of all inventors. 10-13tf

Our Facilities For Dyeing and Dry Cleaning

Suits, Topcoats, Ladies' Dresses and Jackets, Curtains, Draperies, Etc., are the most modern and up-to-date. You can save money by calling, or phone and a wagon will call.

Newark Steam Dye Works

T. S. BRIGGLE, Prop.
111 W. Main St.
Citizens' 508. Bell 858-Y

ROYAL
Baking Powder
Absolutely Pure

A wholesome cream of tartar baking powder. Makes the finest, lightest, best flavored biscuit, hot-breads, cake and pastry.

Alum and alum-phosphate powders are injurious. Do not use them. Examine the label.

ROYAL BAKING POWDER CO., NEW YORK.

NEWSY NOTES

Called for Information of Advocate Readers.

New eyesight Correction Parlor at Haynes Bros.' Jewelry Store. Scientific methods. 4-24-dtf

Painful chapping, tender skin healed healthy by Satin skin cream. 25c. 4

We use Somnaform, the latest and best thing for painless extraction of teeth. Albany Dentists. 2

Dr. G. W. Smith and Dr. Florence Stir-Smith have moved to 12 E. Church street. Citizens 1085. Bell Main 252. 11-5-d3t

Effective Nov. 1, 1906, considerable reduction in fares will be made to New York, Philadelphia, Baltimore, Washington, and other points by the Baltimore and Ohio Railroad. For particulars consult B. & O. agent. Nov6-8-10-12

Get 100 calling cards and new plate at Edmiston's for 98 cents. 8d2t

ANNUAL LINEN SALE AT THE POWERS-MILLER CO. ALL THE WEEK.

Removing Old House.

The old Rank residence on the lot just north of the Orphium Theatre, is being torn down.

Buys Confectionery Store.

Mr. Robert L. Hahn, a former employee of the B. & O. freight station, has purchased the wholesale confectionery store of Wm. Kellenberger on East Canal street.

Royal Arcanum.

Bayard Taylor Council will entertain Monday evening, November 12. All Arcanum members are invited. Kuster supper and speech by Grand Council representative. 11-9-2t

At Griggs' Store.

Madam Miner, of Detroit, Mich., will be with us a few days and will be pleased to show and explain to you "The Princess Dip" and the Priscilla Skirt and Waist holder. The H. H. Griggs Co. 8d1t

Poor Eyesight Is a Great Affliction.

Perfect vision is a constant delight. The future of your eyes may depend upon what you do for them now. If you need good vision, which is much desired by all, and you want to get the best and retain it, it is important that you see me. Lichtig, Eyesight Specialist, 16 1-2 North Park.

North Side Blaze.

An alarm of fire, sent in from box 57, Wednesday night at 6:15 o'clock, called the Central, North End and East End departments to the Joseph Kuster, Sr., restaurant, on the north side of the square, where a fire had started in the barn on the premises. The flames, however, were quickly extinguished with the aid of the garden hose and a few buckets of water.

Capt. Careless, Auditorium, Friday.

The last cable cars in Chicago went out of service at midnight last Saturday.

A DAY'S DOINGS IN COURT HOUSE

Transcript Filed.

In the case of Guy Billingslea vs. William Brown, a transcript from the docket of Justice Lee S. Lake has been filed with the clerk of the court.

Reply to Answer.

In the case of John S. Vance vs. Charles W. Emswiler, the plaintiff has filed his reply to the answer of the defendant. He says that it is not true that he made an assault on the defendant, maliciously or with force, or that he beat or ill-treated him more than was necessary to protect himself against being assaulted, and asks judgment as prayed for. John W. Leidigh, Hunter & Hunter, Kbler & Montgomery, attorneys for plaintiff.

Motion to Strike Out.

In the case of John Hallman vs. the Baltimore & Ohio Railroad Co., and others, the Newark Investment Co., has filed a motion in the common pleas court wherein it asks the court to strike out certain parts of the petition filed by plaintiff. Flory & Flory, Attorneys for the defendant.

Court House Notes.

The case of the State of Ohio vs. Howard Elwood, arrested on a peace warrant, has been dismissed by the probate court for want of prosecution.

Harry S. Hannum and Charles Shaffer, two boys, aged 13 and 12 years, were arrested on the charge of truancy. At the hearing on Thursday the probate judge ordered the boys sent to the Boys' Industrial Home at Lancaster, but suspended the sentence pending good behavior.

Real Estate Transfers.

Jacob Ridenour and wife to Jos. L. Ridenour, real estate in Mary Ann township, $100.

Edward Edwards to Willetta Edwards, real estate in Newark, $1.

Jacob Ridenour and wife to Albert Ridenour, real estate in Mary Ann township, $100.

Joseph R. Moser and wife to Wm. A. McDaniels, lot 5412 in Newark, $800.

Arthur E. Beckham and wife to Electa Hup, 34 1-2 acres in Fallsbury township, $450.

See Henshaw in Capt. Careless.

TAKE NOTICE.

I will take during the winter months, a number of pupils in elocution, dramatic art, and oratory. This will be an excellent opportunity for persons desiring to study these desirable arts, as well as for soloists and public speakers to enhance their ability in making pleasing public appearances. For information and terms, call or address, F. L. Garity, 16 1-2 North Park Place. Citizens Phone 1143. 8d1t

The body of George Penn, a London dog fancier, was followed to the grave by four fine bull terriers. They wore black coats, on which were the words in white letters: "Following our master to his last resting place."

Woman's Nightmare

No woman's happiness can be complete without children; it is her nature to love and want them as much so as it is to love the beautiful and pure.

The critical ordeal through which the expectant mother must pass, however, is so fraught with dread, pain, suffering and danger, that the very thought of it fills her with apprehension and horror. There is no necessity for the reproduction of life to be either painful or dangerous. The use of Mother's Friend so prepares the system for the coming event that it is safely passed without any danger. This great and wonderful remedy is always applied externally, and has carried thousands of women through the trying crisis without suffering.

Send for free book containing information of priceless value to all expectant mothers.

The Bradfield Regulator Co., Atlanta, Ga.

Mother's Friend

STLYE IN THE TAILORMADE.

The short jacket that is the preference for suit or costume purposes is really seen at its most attractive best when of the fitted order, and with a frilly little basque or peplum added below the waist. Such is the style followed in this smart tailormade, where the ever useful and stylish black broadcloth is employed to advantage, combined with a touch of velvet, a little lace and some smart braiding on the coat. The velvet forms a semi-standing collar, and is brought down in a little vest effect, making for a straight and loose line in the front. Sides and back fit closely, and the little double basque is fashioned to present a full ripple over the hip and a fan effect in the back. The skirt is fashioned in double box-pleated panel effect, the pleats stitched down in slot designs to just above the knee, where they are released to flare prettily to the feet, the heavy pressing of the tailor's goose being relied upon to retain the pleats in correct folds without taping on the back. The hem is finished with a velveteen facing that efficiently protects the skirt hem from fraying, even when subjected to hard wear.

AMUSEMENTS

JEFFERSON TONIGHT.

Thomas Jefferson, the senior Jefferson of today, successor to the late Joseph Jefferson the Fourth and known as Jefferson the fifth, will appear here in "Rip Van Winkle" at the Auditorium tonight. He has impersonated this part for many years. He is a direct descendant of Thomas Jefferson the First, of Garrick's time.

One of the most fondly treasured traditions in the Jefferson family of players relates to a scene of farewell between David Garrick and Thomas Jefferson the First. One night when Thomas was leaving the Garrick company to engage in provincial theatricals the great actor had just finished acting the role of Abel Drugger in Ben Johnson's "The Alchemist." After a friendly farewell he whipped off his wig and tossed it to Thomas, exclaiming: "Take that, my friend, and may it bring you as much good as it has brought me."

Mr. Winter, who records this incident in his invaluable memoirs of the Jefferson family, says the wig was brought to this country by Joseph Jefferson the First over a century ago. It passed from him to his son, who was the grandfather of Thomas Jefferson, and was lost in a fire which destroyed the St. Charles Theatre, New Orleans, in 1842.

TOMORROW NIGHT.

Alice Yorke, the exquisite prima donna soubrette, who created a furore as Theresa in the "Isle of Spice" during the long run of this attraction in New York two years ago and has since gained considerable popularity on tour, has been advanced this season to the prima donna role with John E. Henshaw in "Captain Careless," B. C. Whitney's romantic comic opera, and is said by the dramatic critics of Toronto, Detroit, Cleveland, and Buffalo to have more than duplicated her former sucess. She is possessed of youth, probably being the youngest prima donna with an important production, beauty and extreme talent, and is undoubtedly scheduled for stardom by Manager Whitney in the near future. Mr. Henshaw will appear here for the only time in "Captain Careless" ably assisted by a very strong organization. At the Auditorium, Friday, November 9.

ORPHIUM THEATRE.

The Orpium Theatre was packed at both performances yesterday and is giving general satisfaction. The people should not fail to visit it this week as every act is a head liner. Burk's musical dogs are alone worth the price of admission. On Friday evening there will be an amateur contest following the first evening performance. Do not miss it. Two prizes will be given.

LECTURE COURSE.

The International Lecture Association of Chicago, F. H. Morrow, President, is arranging to present a lecture and entertainment course in Newark, consisting of John Z. White, lecturer; Lee Francis Lybarger, lecturer; Frank Stephens, lecturer; Bolton Hall, lecturer; William Sterling Batis, interpreter of Dickens and S. M. Speadow, cartoonist. They hope and expect to make arrangements with six of the centrally located churches of the city in which to have these lectures delivered. The Fifth Street Baptist church, the First Methodist church, and St. Paul's Lutheran church have already been secured. The first M. E. church has made the request that Bolton Hall, who is a son of the late Rev Dr. John Hall of the Fifth Avenue Presbyterian church, New York, deliver his lecture on "The Lord's Prayer" in that church. All the lecturers are upon subjects relating to individual and public social environments and of interest to all who have the welfare of the human race at heart.

Course tickets for these six numbers can be secured by calling on George VanAtta or M. R. Scott for $1.50 for the course.

Capt. Careless 80 people, Friday.

We take pleasure in recommending to you Dr. Miner's Toilet Preparations now being demonstrated in our store.

8d1t THE H. H. GRIGGS CO.

Capt. Careless, 80 people, Friday.

HORSE RAN OFF

Mr. Kinney of Sharon Valley, met with a bad accident Thursday. He was driving on the Granville road when his horse frightened. Mr. Kinney let himself out at the rear part of the buggy, dropping to the ground and escaped injury. The horse tore loose. The shafts were broken.

See Henshaw in Capt. Careless.

The city of Toronto in Canada is rejoicing over an investment of $9,000,000 in buildings since the beginning of the year up to September 15 which was $1,531,719 ahead of the same time last year.

All missionary societies at work in Africa have now, in round numbers, 1,000 principal mission stations with about 5,000 substations.

In Womanly Ailments and Weaknesses

Dr. Shoop's Night Cure Soothes, Heals and Cures while the Patient Sleeps

The best remedy which physicians know for Female Troubles is composed of parts of a certain white pine. This, with some other remedies which are intended to draw out the poisons and heal the inflamed membranes. This soothing antiseptic oil application is known by druggists and physicians everywhere as Dr. Shoop's Night Cure — because it cures while the patient sleeps and the morning finds the painful inflammation, the discharges, abated. The lives of many women are recorded of martyrdom. They suffer, they are sick, they never know a well day — yet all this suffering and sickness is many times unnecessary. Every suffering woman should be made strong to experience may be made healthy. The vigor and vitality of robust and perfect this ever-increasing number of suffering women that way to help. It is to these sick and ailing women that Dr. Shoop's Night Cure will come as a means of real relief. You may not know your trouble by the name physicians give it, but remember Dr. Shoop's Night Cure may be relied upon in all cases of incontinence, local pains, irritation, weaknesses, inflammation, congestion and all irregularities. Ask for Dr. Shoop's Night Cure. Recommended and sold by

Woman's Night Cure

R. W. SMITH.

ADVOCATE CLASSIFIED ADVERTISEMENTS

Best of all the modern business promoters because they bring quick results and are inexpensive. Three lines, three days cost 25 cents. 'Phone your For Sale, For Rent, For Exchange, Lost or Miscellaneous Advertisements for this department. Call No. 59 on either telephone. Do it now.

FOR SALE.

For Sale—Grocery stock, good location. Fred C. Evans, 33 West Main street. F. H. Keenan, Salesman. Phone 612. 8d3t

For Sale—Special. Spare ribs, dressed turkeys, dressed chicken, calf brains at our usual low prices. Union Market Co. 8d3t*

For Sale—My residence at No. 164 South Third street. W. F. Smith. 6d3t

For Sale—A six room house, bath, water, gas; strictly modern; will sell at a bargain. See F. C. King, South Side Square. 10-30-12t*

For Sale—At a bargain, if sold within the next sixty days, a fine residence on Hudson avenue. See John Tucker at office 71 1-2 East Main street. 10-192mo

FOR SALE.

114 acre farm, 9 miles from Newark; 8-room house, gas lights and heat, 3 barns, good fences, well watered. Price $6,500; $2,000 cash, balance 6 per cent. interest. J. R. WARNER, 35 1-2 South Side Square.

WE DON'T C

If you are as clo[illegible] elry this season, [illegible] store, and the pr[illegible] and enlarge and [illegible] have a stock tha[illegible] what you want. [illegible] you a hundred ti[illegible] form our store.

FOR RENT.

For Rent—Seven room house. Inquire 31 Shields street or 349 North Fourth street. 8d3t

For Rent—House, 8 rooms, modern improvement, on Hoover street. Enquire at 214 North Fourth street. 8d3t*

For Rent—New five room house; gas for light and fuel; hard and soft water. Inquire 210 Eddy street. 8d3t*

For Rent—House 62 West Main street. See Walter Ferguson. 8d3t*

For Rent—House for rent with garden, within five minutes walk from square. Inquire Wm. Beabout, 146 Elmwood ave. 8d3t

For Rent—Good five room house on Maiden avenue with barn and chicken yard. Inquire No. 15 Cedar street. 7d3t*

For Rent—Four room house with hot and soft water; gas lights and fuel. Inquire Frank Nichols, 54 North avenue. 6d3t*

For Rent—New 6-room modern house, gas for light and fuel, soft water, bath. $15 per month. Inquire at 22 North Williams street. Phone No. 7681 White. 6d3t*

For Rent—Fine dwelling just completed. Barn and everything strictly modern on Linden avenue. J. A. Wintermute Room 3, Lansing block. 10-16dtf

For Rent—Part of new double modern house, six rooms, bath and nice garden, 53 Pearl St. Apply J. M. Thurston, Masonic Club Rooms, or Miss Mayme Thurston, Powers—Miller store. 10-1dtf

WANTED.

Wanted—Two furnished roms for light housekeeping. Enquire at 79 South Second street. 8d3t

Wanted—Dining room girl and second cook at J. F. Poundstone's, 71 North Fourth street. 7d3t*

Wanted—All kinds of fresh water fish received daily. Also salt water fish at 12 1-2c per pound. Send in your order and we will give you strictly fresh fish. Newark Fish Market. 7d3t*

Wanted—Good girl or general housework. Inquire 111 East Church street. 7d3t

Wanted—Chamber maid and dining room girl at Union House, 307 Clinton street. 7d3t*

Wanted—Bright, honest young men to prepare for coming Exams. for Railway Mail Clerks and Gov't Stenographers. Good Salary. Permanent. Many appointments. Thoro preparation. Address, 209, Inter-State Bldg., Cedar Rapids, Iowa. 7d3t*

Wanted—Be an up-to-date bookkeeper, thoroughly taught from two to six weeks. Address Bookkeeper, care Advocate. 7d3t*

Wanted—Four young ladies to do distributing work. Inquire for Mr. H. Skinner, between 7 and 8 o'clock p. m., Hotel Stasel. 6d3*

Wanted—Washing and ironing at 237 South Fifth street. 6d3t*

Court Notes.

The case of Theodore Rinebold, 15, charged with throwing stones at the residence of Mrs. Johanna Fitzgerald, was up Thursday. The lad was fined $2.00.

The cases of Ohio against A. H. Jones and Ohio against Odell Garrison were assigned Thursday for trial before a jury in the Probate court, November 27.

W. G. Miller, near Chicago Junction, arrested by his divorced wife, Clara Miller, here, on the charge of failing to provide for his daughter, was bound over to Common Pleas court in the sum of $500 by Justice Nash of this city. He gave bond and returned to his home. Since Miller was divorced he has remarried.

To be correct have your calling cards engraved at Edmiston's. 100 and new plate for 98 cents. 8d2t

Friday Night—Capt. Careless.

Capt. Careless, 80 people, Friday.

Mrs. Esther A. Standard, 72, wife of former Governor B. O. Standard of Missouri, died of neuralgia of the heart at her home in St. Louis.

See Henshaw in Capt. Careless.

Transport Sheridan, which was twice stranded and refloated, left Honolulu for San Francisco in tow of tug Slocum and transport Buford.

A GOOD AFTER DINNER CIGAR.

Collins & Son Say the Chicos Just Fill the Bill.

The time to enjoy a real good cigar is after a good dinner. "There is no better time to test the quality of Wadsworth Bros.' Chicos than to light one right after a hearty meal," says Mr. Collins of Collins & Son's drug store. It just fills the bill for a good after dinner cigar.

It is clear, long Havana filler of superior quality, and the size is exactly right.

Collins & Son say that they sold more Chicos since they introduced this brand in Newark than they ever sold before of any brand in four times as long. This shows how well it pleases the smoker who enjoys a good cigar.

Considering its superior quality the price at which it sells, five cents straight, is a surprise.

Step into Collins & Son's today Mr. Smoker, and get a pocket full of Wadsworth Bros.' Chicos. N6-8-13

OHIO & LITTLE KANAWHA RAILROAD COMPANY.

Newark, Ohio, Oct. 23, 1906.

Notice is hereby given that the annual meeting of the stockholders of the Ohio & Little Kanawha Railroad Company will be held at the office of the Company in Newark, Ohio, on Wednesday, November 21, 1906, at 11 o'clock a. m., for the election of directors for the ensuing year and for the transaction of such other business as may lawfully come before it.

C. W. WOOLFORD, Secretary.

o25d-4

ASK YOUR FATHER AND MOTHER

To hold a little family council about your future.

Ask them to consider what Bliss College has done for so many young men and women.

Tell them Bliss College can and will do as much for you.

We'll be glad to show them or you the proof of our good work.

NOTHING COMPARES to **FATHER WILLIAM'S INDIAN TEA** for all diseases of the LIVER and KIDNEYS, STOMACH and BOWELS.

It causes a vigorous action of the LIVER, digesting the food causing a regular free movement of the BOWELS, cleanses the KIDNEYS, purifies the BLOOD, makes you well, keeps you well. It only costs you 20 cents to try it. In Tea or Tablet form. W. A. Erman & Son, Third st., and Union and W. Main. 2

ANNUAL LINEN SALE AT THE POWERS-MILLER CO. ALL THE WEEK.

Tablets given free with sales of school shoes. The Jones-Evans Co., Y.M.C.A. Building, Newark. 9-29tts tf

Auditorium—Capt. Careless.

If you desire an extra fine picture, something you need not be ashamed to hang in your home, buy one of the genuine carbon pictures now on display at Norton's. None genuine unless it bears the stamp in lower right hand corner.

Next Congress.

Chicago, Nov. 8.—Returns show that the Republicans elected 223 congressmen and the Democrats 163. The Democrats lost 3 and gained 32 members of the house.

Russel Franklin, infant son of Alva Denman, Ninth street, died at 8 a. m. Thursday. The funeral will take place Friday and interment will be made at Brushy Fork.

Hebron Bank Statement.

Report of the condition of the [illegible] Company at Hebron [illegible] business on the 26th day of October, 1906.

RESOURCES.

Loans	$73,194 55
Overdrafts	[illegible]
Bonds	1,700 00
Cash and Exchange	16,244 37
Real estate	3,000 00
Furniture and fixtures	1,867 50
Current expenses	606 29
Total	$96,449 29

LIABILITIES.

Capital stock	$18,000 00
Surplus	1,500 00
Undivided profits	1,610 51
Individual deposits	73,358 08
Due to banks	1,480 70
Total	$96,449 29

I, B. L. Hawke, Cashier of the Hebron Bank Company do solemnly swear that the above statement is true, to the best of my knowledge and belief. B. L. HAWKE, Cashier.

State of Ohio, County of Licking:

Sworn to and subscribed before me, this 7th day of November, 1906.

D. T. CRAWSHAW, Notary Public

MISCELLANEOUS.

Lost—A time book in East Newark. Name on front, J. B. Cooper. Return to Advocate and receive reward. 7d3t

Lost—White poodle. Return to 250 Eddy street and receive reward. 6-3*

Parties desiring houses moved, raised or heavy machinery, New phone 2322 Ruby or call and see B. Pendleton, 349 N. Fourth st. 10-29d-m

Stop Paying Rent—Two 5-room houses with gas for light and fuel. Small down payment and $6 per month and interest. Enquire of S. E. Rhoads or W. H. Broome, 31 South Third street. 10-27lm

Buy or sell your real estate through The Talmadge Realty Co.'s "Exchange," 18 1-2 North Second street, Newark. 8-18dtf

Bargains in high grade National Cash Registers. Jackson and Hoffman, sales agents, Hallwood Cash Register Co., 358 N. High street, Columbus. Both phones. 28dtf

F. J. Mackenzie, Watch and Clock Repairing, 53 N. Third st. 5-7tf

ABOUT PEOPLE

Short Personal Items Gathered During the Day.

Mr. F. E. Brooks of Corry, Pa., is here to spend the winter.

Mrs. James H. Miller is in Akron visiting Mrs. George Beall.

Mr. A. R. Lindorf has gone to New York to attend the big carpet sale.

Misses Mayme and Martha Geach of Granville were in Newark Wednesday.

Col. W. C. Wells and Mr. J. Koos went to Pittsburg this morning on a short business trip.

Miss Minnie Taylor is spending a few days with her sister, Mrs. H. H. Leist of West Church street.

After a pleasant visit with Miss Nellie Stevens, in Coshocton, Miss Ethel Brillhart has returned home.

Miss Edith Metz who has been visiting her brother, Fred Metz in Coshocton, for some days, has returned home.

Elias Meyers of Fredericktown and brought up in this county, a good old staunch Democrat is here visiting friends.

Little Irene daughter of Mr David Barrick, has been quite sick at her home on East Main street for the past several days.

Mrs. William Craig and children of West Lafayette have just returned home after a few days visit with her mother, Mrs. Lackey Vensel of this city.

Miss Nora Evans, daughter of Mr William Evans, of 160 North Fourth street, has gone to Chicago to spend two months with her brother, Francis Evans, who is connected with the Wells-Fargo Express company.

At a meeting of the central body of the London unemployed the other day it was found that a colony established near London had resulted in the distribution of $32,235 among the unemployed, but that the cost of distribution had been $74,750.

J. V. HILLIARD,

Attorney-at-Law, practices in all the State and U. S. and Circuit Courts. Prompt attention given to settlements of estates. Notary Public in office. 38 1-2 West Main street, in Wehrle Block.

CHICHESTER'S ENGLISH PENNYROYAL PILLS THE DIAMOND BRAND. Ladies! Ask your Druggist for Chi-ches-ter's Pills in Red and Gold metallic boxes, sealed with Blue Ribbon. Take no other. Buy of your Druggist and ask for CHI-CHES-TER'S ENGLISH, the DIAMOND BRAND PILLS, for 25 years regarded as Best, Safest, Always Reliable. Sold by Druggists everywhere. Chichester Chemical Co., Philadelphia, Pa.

Nothing Like a "Star" Plug

The man who drives a wagon or the man who rides an automobile finds there's nothing like a chew of "Star" to satisfy tobacco hunger. On nearly every automobile ride "Star" is part of the outfit. Those who take their pleasure in this way demand the best and only the high quality of

STAR

PLUG CHEWING TOBACCO

is good enough for them. No other chew is so wholesome, so clean, so rich, because no other chew is made of such choice, ripe leaf.

No chew is so economical as "Star" because its full-bodied leaf is elastic and lasting. A 10c. piece of "Star" will "outchew" 10c. worth of any other kind sold — and give far greater satisfaction in the bargain.

"Star" plugs are full 16 oz. weight and honest value. "Star" sales equal those of any five other brands.

150,000,000 10c. pieces sold annually

In All Stores

Justice at Sandy Bend Courthouse

[Copyright, 1906, by E. C. Parcells.]

"THIS court being now open in due and regular form," said his honor at Sandy Bend as hats came off and dogs were kicked under benches, "the undersigned will proceed to say that there are times in his history as a justice of the peace in and for the four counties of Wild Bill, Big Wolf, Blue Hen and Rip and Roar when he imagines that he's all the law for 10,000 miles around. He swells up over it. He gets chesty. He puts on frills and scollops and steps high, and there's no knowing where he would bring up if a sudden thud didn't happen.

"Several thuds have happened in the last two years, and two more dropped in last night. Two of the cases I decided last month and thought I was doing a smart thing have been reversed on me and I have got to crawfish. Out in this country we know how crawfishing hurts, we know how it fills the eyes with tears and the heart with humiliation. It takes the conceit out of the best of us and brings us into a humble state of mind for a few days.

"When crawfishing has to be done, however—when there hain't any way to dodge it or walk over it or twist around it—when we find our gun empty and the other feller holding a pat hand and ready to back it for all he's worth—then the crawfishing should be done like a man and not like a cur. I'm going to reverse myself. I'm going to crawl up hill backward, but I'm going to do it without letting any critter among you know how it yanks at my heartstrings.

"A few weeks ago an individual known among us as Sinful Joe was brought before this court on the charge of shooting a bullet into a tenderfoot from the east who was out here to cure a bad liver. Sinful found him living in the open air on the hills, and he not only claimed to feel sorry for him, but to have an infallible cure for what ailed him. The tenderfoot didn't want to take the treatment, at least not until he had written back home to his paw and maw, but Sinful sighted for his liver and let drive with a bullet. Then he took the stranger's outfit and departed.

"The tenderfoot didn't die. He was found and brought in by Jim Traverse, and later on a warrant was issued and Sinful Joe was arrested. He claimed to have done the shooting out of sympathy for a feller critter in distress, and he pointed to the fact that the tenderfoot was making a gain in health, but as he had loaded up the outfit and was arrested a hundred miles away this court differed with him. In fact, this court held that he had attempted a murder, and he was found guilty and sentenced to prison for life. I believe the sentence found universal satisfaction, but now the higher court comes along and reverses the machinery on me. It don't exactly say that when a man thinks another man's liver is out of order it can be improved by shooting a bullet hole in it, but it hauls me up on the question of exceeding my lawful powers. It throws out a hint that when I have sentenced a man to jail for ninety days I have reached the end of my lariat.

"This court hereby and hereon crawfishes. It collapses. It shets up like an umbrella. Sinful Joe, who sits over there, with a grin on his face, is informed that he is at liberty. He can't depart right away, however. After the other case is disposed of Sinful and me will be left alone in this courtroom for about ten minutes. When the ten minutes are up he can go. He may depart with a contempt for this court as a court, but I have got money to bet that he won't have any contempt for me as an individual.

"The other case is that of Humble Hiram. Most of you know H. H. He has been going around for the last five years asking us to excuse him for living. He has been known to make a run for it when a Chinyman got to talking big to him. He has been looked upon around Sandy Bend as a sort o' human jack rabbit. Once in awhile when he has slipped into my Red Dog saloon for a glass of whisky and drunk it off with a 'please forgive me' look on his face I have wondered if he had any deviltry hidden way back somewheres. I had about concluded he hadn't when he surprised us all. In going over to Panther Creek one day, six weeks ago, he tumbled across the camp of Pete Cabiff. Pete is living there with his squaw. He is at work in his mine, while his squaw is smoking at the door of the shanty.

"Humble Hiram springs his surprise. There's a cayuse grazing near by, and he loads him up with the outfit and then crooks his finger at the squaw. She thinks it rather sudden, but she follers along. An hour later Pete comes home to dinner. He finds a vacancy and a vacuum. He stops around for ten minutes to do his swearing and then sets the trail and three hours later he overhauls the humble and erring couple. Another surprise awaits him. Humble Hiram turns like the worm and shoots him in the leg. Would receive me, and I issue a warrant, and the constable serves it, and Hiram and the squaw are brought in. She hain't a party to the affair in the eyes of the law and is allowed to go. When Hiram is put on trial he makes no defense and returns to his humility of demeanor. I believe that the shyster who defended him did say something about temporary insanity, but that's a thing that don't go out in this country. It was ruled out and the prisoner convicted on three different counts—viz, shamming humility, stealing a man's squaw and shooting a feller being in the left leg. I sentenced him to sixty years in prison, and you remember how his eyes filled with tears of gratitude. He had expected no less than a hundred.

"I ask you not only as a court, but as an individual, and the owner of the only saloon for a hundred miles around, where the barkeeper can mix a Manhattan cocktail without pausing to scratch his head and consult the geography, to consider the heinousness of Humble's offenses. For years he plays this town of Sandy Bend low down. He professes to be what he isn't. Then he one day rides up to the shack of a toil hardened man and steals his outfit and puts a damper on industry. Not satisfied with that, he carries off the man's squaw, and when she weeps and protests he hits her a bat on the ear. The toil hardened cuss pursues, only to get a bullet in the leg, and Humble won't even stop to ask him if it hurts much.

"This court felt its gorge rise as detail after detail was brought out, and when the testimony was all in such a sentence was imposed as seemed in accord with the crime. And what has followed? Humble Hiram has appealed the case, and the higher court has reversed my decision and ordered a retrial. Think of that, and this the twentieth century!

"I shall crawfish, but only quite some. The reversal will be entered on my docket, but when it comes to a retrial there won't be any. With running my Red Dog saloon, taking a hand at poker and acting as justice of the peace for four counties, this court has no time to fool away splitting legal hairs. Humble Hiram will be returned to the lockup for a couple of hours. Then he will be brought out and headed up the trail. As he is passing the first cedar thicket an individual will step out and accost him and begin to dally with him. When the performance is finished justice will have been done, and Humble will never again come within a hundred miles of Sandy Bend.

"I am not saying that this 'ere court sticks rigidly to the statutes made and provided in handling a case. He may wabble to the right, and he may wabble to the left. His idea is that justice may be done. If there hain't any justice in the statutes, then it seems to be the duty of the court to step in and fill the gap. He can crawfish with all proper grace and humility, but he can also rise like the phenix bird from the ashes and bluff a four flush through to the end. We will now adjourn the court and begin the other performances."

M. QUAD.

FIRST SYMPTOMS OF INDIGESTION.

The first symptoms of Indigestion is the bloating of the stomach, which shows fermentation of the food, the food lies in the stomach and ferments, gas forms, crowding the internal organs and they fail to do their work properly, the lungs being crowded brings on shortness of breath, the heart being crowded brings heartburn and palpatation of the heart, headache and backache, and you feel bad generally. Your blood being made of this sour fermented food you have uric acid poison in your blood which bring on all blood diseases, catarrh, rheumatism, eczema, neuralgia, etc. The only way in which to stop all this trouble in the start is by taking

Dr. Jackson's Digestive and Liver Powders.

for they contain every ingredient needed for the weak digestive organs in proper proportions and being in powder form they dissolve as soon as they reach the stomach and give instant relief, with the first dose. Dr. Jackson's Remedies are guaranteed to cure any case of curable Indigestion and to give the greatest relief to the old and chronic cases.

On sale by all druggists or sent direct. Price 50 cents and $1.00. Dr. Jackson's picture on every package.

If you want medical advice free, write to A. L. Jackson, A. M., M. D., president of The Jackson Medicine Company, Zanesville, Ohio.

Need of Judicial Action.

Crossing from Folkestone to Boulogne the other day on a sea that was more rough than pleasant were two well known members of the legal profession, a judge and a barrister. The latter was suffering silently but sorely when the judge happened to drop against him as he leaned disconsolately over the taffrail.

"H'm!" You don't seem quite at home here," remarked his lordship. "Can I do anything for you?"

"Yes," gasped the seasick lawyer, "I wish you would overrule this motion."—London Tailer.

PILES CURED

Suffering for Years, and Bed-ridden From Piles, a Massachusetts Man is Cured by Pyramid Pile Cure.

Trial Package Mailed Free to All Who Send Name and Address.

"I tried the sample of your cure you sent to me. I used it and then bought a 50c box. The results were immediate and surprising to me, I assure you. I had been to a dozen of the best doctors and paid much money to them with no results whatever. I had this affliction for 20 years. I was in a hospital for a long time, and I left it physically broken down. I have been so bad for months at a time as to be unable to walk. Having a friend who lost his life by an operation, I desisted from ever having that experiment tried on me. I owe you a debt of gratitude. I believe that piles would be banished from humanity and become an unknown thing, were every one afflicted with them to but spend from 50c to $1.00 for Pyramid Pile Cure. Its speedy action also makes it extremely favorable for impatient people. I am yours sincerely, George H. Bartlett, Mattapan, Mass."

Instant relief can be gotten by using the marvelous Pyramid Pile Cure. It immediately reduces all congestion and swelling, heals all sores, ulcers and irritated parts.

The moment you start to use it your suffering ends and the cure of your dread disease is in sight.

The Pyramid Pile Cure frequently renders a surgical operation unnecessary. Don't subject yourself to this except as a very last resort.

The Pyramid Pile Cure is put up in the form of "easy to use" specially made suppositories. They are soothing, painless, insant and certain.

A trial treatment will be sent you at once by mail, in plain, sealed wrapper, without a cent of expense to you, if you send your name and address to Pyramid Drug Co., 60 Pyramid Building, Marshall, Mich.

After you receive the sample, you can get a regular size package of Pyramid Pile Cure at your druggist's for 50 cents, or if he hasn't it, send us the money and we will send it to you.

ANNUAL LINEN SALE AT THE POWERS-MILLER CO. ALL THE WEEK.

JUDGE DONAHUE

(Continued from Page 1.)

over Col. W. A. Taylor (Dem.), the well-known newspaper man.

Returns so far give no accurate idea of the comparative strength of the minor parties.

IN OTHER STATES.

New York State Ticket is in Doubt Except as to Governor.

New York, Nov. 8.—New York incomplete returns from two-thirds of the counties in the state of New York make it impossible to give definite figures on the state ticket other than for governor. Charles E. Hughes, Republican candidate for governor, has a majority of 52,000 approximately, but the remainder of the candidates are in doubt. For lieutenant governor, Lewis Stuyvesant Chanler, Democratic-Independence league candidate, has a lead in the city of Greater New York of 134,941. Upstate, M. Linn Bruce, Republican candidate for lieutenant governor, is running slightly ahead of the Hughes vote. As Hughes came down to Greater New York with a lead of approximately 129,000, it will readily be seen that the vote for second place on the ticket will be very close and only the complete official count will determine the successful candidate. Returns from upstate counties come in slow.

At Republican state headquarters it was stated that while the committee was not prepared to make any official statement, its estimate on incomplete returns is that M. Linn Bruce is elected lieutenant governor by a plurality of about 5000 votes and that Julius M. Mayer is elected attorney general but by a very narrow margin. It is thought that the remainder of the Republican ticket was defeated, but this is not conceded.

KENTUCKY.

Louisville, Ky., Nov. 8.—With a few mountain counties to hear from, and these probably increasing his lead, Governor Beckham probably won his fight against Senator McCreary for the nomination for United States senator by a majority of about 4000. Samuel W. Hager was nominated for governor by a majority of between 12,000 and 15,000, the nomination for attorney general going to John K. Hendricks. Although Senator McCreary carried Louisville by 7278, Governor Beckham ran so well in the country that he overcame this lead. The complexion of Kentucky's representation in congress shows some change, the Republicans gaining two congressmen, giving them four.

IOWA.

Des Moines, Ia., Nov. 8.—Returns in Iowa are still incomplete, but developments indicate that Governor Cummins will receive at least 20,000 plurality over Porter (Dem.) The early returns received election night indicated a very close race, but subsequent returns increased Cummins' lead materially. The Democratic state committee concedes that Cummins will have a plurality of 5000. Two of Iowa's congressmen will be Democratic, Tracy (Dem.) winning in the First district, and Hamilton (Dem.) in the Sixth. The Republicans will have a majority in the legislature of at least 50 on joint ballot, insuring the re-election of Jonathan P. Dolliver to the United States senate.

NEW HAMPSHIRE.

Concord, N. H., Nov. 8.—The contest for the governorship will have to be settled in the legislature. The Republican candidate, Charles M. Floyd, failed to secure a majority over the other two candidates. The returns from 275 of the 292 wards and towns of the state give Floyd (Rep.) 39,946 for governor, Jameson (Dem.) 37,138, Tetley (Pro.) 2129, scattering 874. This is a Republican loss from four years ago of 5161. With the same ratio of loss in the missing towns Floyd will fall short of a majority by at least 100 votes. The missing towns are very small and are located in the remote mountainous region of the extreme northern part of the state. The legislature is Republican.

CALIFORNIA.

San Francisco, Nov. 8.—Returns from the interior of the state come in very slowly and it is yet impossible to give exact figures. The Republican state committee claims Gillett was elected governor by at least 10,000 plurality over Bell (Dem.), and considerably more than Langdon, the Independence league candidate. At Democratic headquarters this claim is not admitted and it is asserted that when the full returns are received they will show that Bell was successful by a small margin. That the entire congressional delegation of eight will be Republican seems certain. The legislature will be Republican in both branches. All the supreme justices-elect are Republican.

KANSAS.

Topeka, Kan. Nov. 8.—The re-election of Governor E. W. Hoch (Rep.) seems reasonably certain, although the Democratic committee still claims the state for Harris by a plurality of 2300. According to figures received by the Republican committee 97 counties out of 105 give Hoch a plurality of 4150. The Democats claim that their figures on the same counties give Harris a plurality of nearly 2000. The eight counties out are in the western part of the state. The Republican figures are partially confirmed by special press dispatches.

COLORADO.

Denver, Col., Nov. 8.—Sufficient returns have been received to make certain the election of the entire Republican state ticket and of 60 to 70 of the 100 members of the legislature, insuring the election of a Republican to succeed United States Senator Patterson. On revised returns Republican pluralities in Denver appear to be about 10,000 and in the state 15,000 to 20,000.

MONTANA.

Helena, Mont., Nov. 8.—Until Silver Bow county, from which the returns are slow, is completed, nothing further on the outcome in the state will be available. Everything indicates, however, that Charles N. Pray will have 5000 majority over Walsh (Dem.) and Smith (Rep.) has about 10,000 over McClernan (Dem.) The legislature will be about 15 Republican on joint ballot.

MISSOURI.

St. Louis, Nov. 8.—Nearly complete returns from all counties give the Democrats a plurality of 7640, electing all candidates on the state ticket and 12 out of the 16 congressmen. The Republicans elected congressmen in Kansas City and St. Louis, but lost all the districts in the state that were swept into the Republican ranks two years ago.

RHODE ISLAND.

Providence, R. I., Nov. 8.—James H. Higgins (Dem.) for governor has a plurality of 1238 over Governor George H. Utter (Rep.) The Republicans elected the other members of their ticket. The defeat of Governor Utter is attributed in part to his attacks on Brayton, the Republican leader. The legislature is Republican.

ARIZONA.

Phoenix, Ariz., Nov. 8.—The vote for joint statehood in Arizona is estimated not to exceed 15 per cent. of the total vote, and may be even less. This calculation is made on partial returns from 10 out of 13 counties. Maricopa county, with seven country precincts missing, voted: For jointure 390, against 2958. The legislature is strongly Democratic.

IDAHO.

Boist, Idaho, Nov. 8.—According to returns it seems assured that Governor Gooding (Rep.) was re-elected governor, though his plurality shows heavy losses from the vote he received in 1904. French (Rep.) for congress, is probably elected over Katabaugh (Dem.) but by a considerably narrower majority than Gooding. It is claimed Governor Gooding will have a plurality of from 7000 to 9000. The legislature will contain 48 Republicans and 24 Democrats. This insures the election of William Borah as United States senator to succeed Senator Dubois.

NORTH DAKOTA.

Fargo, N. D., Nov. 8.—"We concede the defeat of Governor Sarles by John Burke, his Democratic opponent, by a probable plurality of 2000," said Chairman L. B. Hanna of the Republican state central committee. "We also concede the defeat of John Knauf, our candidate for judge of the supreme court, by Judge Fisk on the Democratic ticket, by 6000. We are confident that the rest of the Republican ticket was elected." These figures are regarded as extremely conservative.

LEAGUE'S CLAIM.

Vote For Hearst Under Scales Was Not All Counted.

New York, Nov. 8.—At the headquarters of the Independence league a statement was issued in which it is said: "Reports from up state indicate not only that Mr. Hearst cut down the Republican vote materially but that the Independence league vote for Mr. Hearst was not counted in many counties. These votes will have to be added to the announced result of Mr. Hearst's vote in order to give the correct Hearst figures in the state. Captain William Astor Chanler stated that his brother Robert, who was running for sheriff of Dutchess county, threatened to bring mandamus proceedings against several election boards before they consented to count the Independence league vote for Mr. Hearst. Other reports received indicate that Independence league votes for Mr. Hearst were not counted in Erie and Allegheny counties. Reports come in also showing that in districts in Clinton, Cattaraugus, Herkimer, Wayne, Albany, Onondaga and Washingon counties there was failure on the part of election boards to count the vote for Mr. Hearst which was cast under the scales. These matters are being fully investigated."

In Porto Rico.

San Juan, P. R., Nov. 8.—The Unionist party scored an overwhelming victory at the polls, carrying all the seven districts of the island. The Republicans are left without representation in the next house of delegates. In the preceding election the Unionists carried five districts and the Republicans 2. The Unionists won in a majority of the municipalities, the Republicans barely saving San Juan. The elections evoked much enthusiasm, but there was no disturbance, being the most orderly election day since United States occupation

Chicago's Local Contest.

Chicago, Nov. 8.—Complete returns from the city and Cook county show that the Republicans elected every candidate on their ticket with the exception of three congressmen. For a time it was believed that DePriest and Barnett, colored men, who ran for county commissioner and municipal judge respectively, were defeated, but later returns showed that both were elected by small pluralities.

Delighted.

Cincinnati, Nov. 8.—Congressman Nicholas Longworth, who was re-elected to congress, received the following telegram from President Roosevelt: "Hearty congratulations. Love to Alice. We seem to have done pretty well all along the line." The message from the president was in response to a message Longworth sent to the White House announcing his re-election.

Ex-Gov. Campbell's Defeat.

Dayton, O., Nov. 8.—Revised figures show the election of Eugene Harding in the Third congressional district by a plurality of about 2000 over James E. Campbell, the Democratic nominee. Harding carried the Soldiers' home by 1826, Campbell receiving 470 votes. Dayton gave Harding a plurality of 1510. His plurality in this county is 3536.

Kinkade Lost Out.

Toledo, O., Nov. 8.—Judge Kinkade, who tried and sentenced the ice dealers, the independent candidate for circuit judge, running on an anti-trust platform, received a plurality of almost 7000 in Toledo, but was snowed under by the heavy party vote for the Republican candidate in the other counties in the judicial circuit.

Close Race For Judge.

Cincinnati, Nov. 8.—Returns indicate that Stanley Matthews, Democratic candidate for circuit judge, ran ahead of the rest of the Democratic ticket enough to be elected by a plurality of about 75. The circuit comprises Hamilton, Butler, Warren, Clermont and Clinton counties.

McCleary Concedes Defeat.

Mankato, Minn., Nov. 8.—Congressman McCleary conceded his defeat by W. S. Hammond, of St. James, the Democatic candidate for congress in the Second district, and sent him the following telegram: "The returns indicate your election to congress. As a personal friend accept my congratulations."

Sherwood's Plurality.

Toledo, O., Nov. 8.—Unofficial returns of the Ninth congressional district give General L. R. Sherwood, Independent Democrat, a plurality of 70.

Bill Nye's Brother in Congress.

Minneapolis, Nov. 8.—Frank N. Nye (R.), brother of the late Bill Nye, was elected to congress from this district, succeeding Lorree Fletcher.

Government clerks at Washington, D. C., who number about 50,000, hereafter will have to pay railroad fare if they go home to vote or for a visit.

Auditorium—Capt. Careless.

ANNUAL LINEN SALE AT THE POWERS-MILLER CO. ALL THE WEEK.

LOST

If we undertook to supply every person in the United States who had lost their appetites, with a package of Toasted Corn Flakes, we would be very much further behind our orders than we are now. But one thing is certain, there ould be no such thing as lost

Appetites

FOUND

Toasted Corn Flakes have a distinctive flavor, the very thought of which makes you anxious for breakfast. We have never heard of a person who did not like them—who did not benefit by eating them. Try them tomorrow for breakfast and eat heartily. Ten cents at all grocers.

Battle Creek Toasted Corn Flake Co.
BATTLE CREEK, MICH.

ALL

Who are afflicted with Corns or Bunions can have relief and cure with

Hall's Painless Corn Cure

The first application relieves the pain. Satisfaction guaranteed.

PRCE 25 CENTS.

Made and sold at Hall's Drug Store.

Take MUCU-TONE for all Catarrhal Troubles 50 and 89c

VINOL

Is the great tonic, strength and Flesh Producer. Sold and guaranteed at

Hall's Drug Store

10 NORTH SIDE SQUARE

JOSEPH RENZ.
NOTARY PUBLIC. REAL ESTATE AND INSURANCE.

Office No. 7 1-2 West Side Square, over Sample Shoe Store.
Deeds and mortgages written. All business entrusted to me will be promptly and carefully attended to.

PATENTS.

SHEPHERD & PARKER,
N. E. Cor. Long and High Streets, Columbus, Ohio.

We procure patents on inventions. Information free. We will meet inventors at our office any evening up to 10 p. m. if advised by postal or telephone of their coming. We have numerous letters on file, from manufacturers who desire to buy patents. These are open to inspection of all inventors. 20-43tf

Our Facilities For Dyeing and Dry Cleaning

Suits, Topcoats, Ladies' Dresses and Jackets, Curtains, Draperies, Etc., are the most modern and up-to-date. You can save money by calling, or phone and a wagon will call.

Newark Steam Dye Works

T. S. BRIGGLE, Prop.
111 W. Main St.
Citizens' 508. Bell 858-Y

ROYAL Baking Powder Absolutely Pure

A wholesome cream of tartar baking powder. Makes the finest, lightest, best flavored biscuit, hot-breads, cake and pastry.

Alum and alum-phosphate powders are injurious. Do not use them. Examine the label.

ROYAL BAKING POWDER CO., NEW YORK.

NEWSY NOTES

Called for Information of Advocate Readers.

New eyesight Correction Parlor at Haynes Bros.' Jewelry Store. Scientific methods. 4-24-dtf

Painful chapping, tender skin healed healthy by Satin skin cream. 25c. 4

We use Somnaform, the latest and best thing for painless extraction of teeth. Albany Dentists. 2

Dr. G. W. Smith and Dr. Florence Stir-Smith have moved to 12 E. Church street. Citizens 1685. Bell Main 252. 11-5-d3t

Effective Nov. 1, 1906, considerable reduction in fares will be made to New York, Philadelphia, Baltimore, Washington, and other points by the Baltimore and Ohio Railroad. For particulars consult B. & O. agent. Nov6-8-10-12

Get 100 calling cards and new plate at Edmiston's for 98 cents. 8d2t

ANNUAL LINEN SALE AT THE POWERS-MILLER CO. ALL THE WEEK.

Removing Old House.

The old Rank residence on the lot just north of the Orphium Theatre, is being torn down.

Buys Confectionery Store.

Mr. Robert L. Hahn, a former employee of the B. & O. freight station, has purchased the wholesale confectionery store of Wm. Kellenberger on East Canal street.

Royal Arcanum.

Bayard Taylor Council will entertain Monday evening, November 12. All Arcanum members are invited. Kuster supper and speech by Grand Council representative. 11-9-2t

At Griggs' Store.

Madam Miner, of Detroit, Mich., will be with us a few days and will be pleased to show and explain to you "The Princess Dip" and the Priscilla Skirt and Waist holder. The H. H. Griggs Co. 8d1t

Poor Eyesight Is a Great Affliction.

Perfect vision is a constant delight. The future of your eyes may depend upon what you do for them now. If you need good vision, which is much desired by all, and you want to get the best and retain it, it is important that you see me. Lichtig, Eyesight Specialist, 16 1-2 North Park.

North Side Blaze.

An alarm of fire, sent in from box 57, Wednesday night at 6:15 o'clock, called the Central, North End and East End departments to the Joseph Kuster, Sr., restaurant, on the north side of the square, where a fire had started in the barn on the premises The flames, however, were quickly extinguished with the aid of the garden hose and a few buckets of water.

Capt. Careless, Auditorium, Friday.

The last cable cars in Chicago went out of service at midnight last Saturday.

A DAY'S DOINGS IN COURT HOUSE

Transcript Filed.

In the case of Guy Billingslea vs. William Brown, a transcript from the docket of Justice Lee S. Lake has been filed with the clerk of the court.

Reply to Answer.

In the case of John S. Vance vs. Charles W. Emswiler, the plaintiff has filed his reply to the answer of the defendant. He says that it is not true that he made an assault on the defendant, maliciously or with force, or that he beat or ill-treated him more than was necessary to protect himself against being assaulted, and asks judgment as prayed for. John W. Leidigh, Hunter & Hunter, Kbler & Montgomery, attorneys for plaintiff.

Motion to Strike Out.

In the case of John Hallman vs. the Baltimore & Ohio Railroad Co., and others, the Newark Investment Co., has filed a motion in the common pleas court wherein it asks the court to strike out certain parts of the petition filed by plaintiff. Flory & Flory, Attorneys for the defendant.

Court House Notes.

The case of the State of Ohio vs. Howard Elwood, arrested on a peace warrant, has been dismissed by the probate court for want of prosecution.

Harry S. Hannum and Charles Shaffer, two boys, aged 13 and 12 years, were arrested on the charge of truancy. At the hearing on Thursday the probate judge ordered the boys sent to the Boys' Industrial Home at Lancaster, but suspended the sentence pending good behavior.

Real Estate Transfers.

Jacob Ridenour and wife to Jos. L. Ridenour, real estate in Mary Ann township, $100.

Edward Edwards to Willetta Edwards, real estate in Newark, $1.

Jacob Ridenour and wife to Albert Ridenour, real estate in Mary Ann township, $100.

Joseph R. Moser and wife to Wm. A. McDaniels, lot 5412 in Newark, $800.

Arthur E. Beckham and wife to Electa Hup, 34 1-2 acres in Fallsbury township, $450.

See Henshaw in Capt. Careless.

TAKE NOTICE.

I will take during the winter months, a number of pupils in elocution, dramatic art, and oratory. This will be an excellent opportunity for persons desiring to study these desirable arts, as well as for soloists and public speakers to enhance their ability in making pleasing public appearances. For information and terms, call or address, F. L. Garity, 16 1-2 North Park Place. Citizens Phone 1143. 8d1t

The body of George Penn, a London dog fancier, was followed to the grave by four fine bull terriers. They wore black coats, on which were the words in white letters: "Following our master to his last resting place."

Woman's Nightmare

No woman's happiness can be complete without children; it is her nature to love and want them as much so as it is to love the beautiful and pure.

The critical ordeal through which the expectant mother must pass, however, is so fraught with dread, pain, suffering and danger, that the very thought of it fills her with apprehension and horror. There is no necessity for the reproduction of life to be either painful or dangerous. The use of **Mother's Friend** so prepares the system for the coming event that it is safely passed without any danger. This great and wonderful remedy is always applied externally, and has carried thousands of women through the trying crisis without suffering.

Mother's Friend

Send for free book containing information of priceless value to all expectant mothers.

The Bradfield Regulator Co., Atlanta, Ga.

STLYE IN THE TAILORMADE.

The short jacket that is the preferred for suit or costume purposes is really seen at its most attractive best when of the fitted order, and with a frilly little basque or peplum added below the waist. Such is the style followed in this smart tailormade, where the ever useful and stylish black broadcloth is employed to advantage, combined with a touch of velvet, a little lace and some smart braiding on the coat. The velvet forms a semi-standing collar, and is brought down in a little vest effect, making for a straight and loose line in the front. Sides and back fit closely, and the little double basque is fashioned to present a full ripple over the hip and a fan effect in the back. The skirt is fashioned in double box-pleated panel effect, the pleats stitched down in slot designs to just above the knee, where they are released to flare prettily to the feet, the heavy pressing of the tailor's goose being relied upon to retain the pleats in correct folds without taping on the back. The hem is finished with a velveteen facing that efficiently protects the skirt hem from fraying, even when subjected to hard wear.

AMUSEMENTS

JEFFERSON TONIGHT.

Thomas Jefferson, the senior Jefferson of today, successor to the late Joseph Jefferson the Fourth and known as Jefferson the fifth, will appear here in "Rip Van Winkle" at the Auditorium tonight. He has impersonated this part for many years. He is a direct descendant of Thomas Jefferson the First, of Garrick's time.

One of the most fondly treasured traditions in the Jefferson family of players relates to a scene of farewell between David Garrick and Thomas Jefferson the First. One night when Thomas was leaving the Garrick company to engage in provincial theatricals the great actor had just finished acting the role of Abel Drugger in Ben Johnson's "The Alchemist." After a friendly farewell he whipped off his wig and tossed it to Thomas, exclaiming: "Take that, my friend, and may it bring you as much good as it has brought me."

Mr. Winter, who records this incident in his invaluable memoirs of the Jefferson family, says the wig was brought to this country by Joseph Jefferson the First over a century ago. It passed from him to his son, who was the grandfather of Thomas Jefferson, and was lost in a fire which destroyed the St. Charles Theatre, New Orleans, in 1842.

TOMORROW NIGHT.

Alice Yorke, the exquisite prima donna soubrette, who created a furore as Theresa in the "Isle of Spice" during the long run of this attraction in New York two years ago and has since gained considerable popularity on tour, has been advanced this season to the prima donna role with John E. Henshaw in "Captain Careless," B. C. Whitney's romantic comic opera, and is said by the dramatic critics of Toronto, Detroit, Cleveland, and Buffalo to have more than duplicated her former sucess She is possessed of youth, probably being the youngest prima donna with an important production, beauty and extreme talent, and is undoubtedly scheduled for stardom by Manager Whitney in the near future. Mr. Henshaw will appear here for the only time in "Captain Careless" ably assisted by a very strong organization At the Auditorium, Friday, November 9.

ORPHIUM THEATRE.

The Orpium Theatre was packed at both performances yesterday and is giving general satisfaction. The people should not fail to visit it this week as every act is a head liner. Burk's musical dogs are alone worth the price of admission. On Friday evening there will be an amateur contest following the first evening performance. Do not miss it. Two prizes will be given.

LECTURE COURSE.

The International Lecture Association of Chicago, F. H. Morrow, President, is arranging to present a lecture and entertainment course in Newark, consisting of John Z White, lecturer; Lee Francis Lybarger, lecturer; Frank Stephens, lecturer; Bolton Hall, lecturer; William Sterling Batis, interpreter of Dickens and S. M Speadow, cartoonist. They hope and expect to make arrangements with six of the centrally located churches of the city in which to have these lectures delivered. The Fifth Street Baptist church, the First Methodist church, and St. Paul's Lutheran church have already been secured. The first M. E. church has made the request that Bolton Hall, who is a son of the late Rev. Dr. John Hall of the Fifth Avenue Presbyterian church, New York, deliver his lecture on "The Lord's Prayer" in that church. All the lecturers are upon subjects relating to individual and public social environments and of interest to all who have the wellfare of the human race at heart.

Course tickets for these six numbers can be secured by calling on George VanAtta or M. R. Scott for $1.50 for the course.

Capt. Careless, 80 people, Friday.

We take pleasure in recommending to you Dr. Miner's Toilet Preparations now being demonstrated in our store.

8d1t **THE H. H. GRIGGS CO.**

Capt. Careless, 80 people, Friday.

HORSE RAN OFF

Mr. Kinney of Sharon Valley, met with a bad accident Thursday. He was driving on the Granville road when his horse frightened. Mr. Kinney let himself out at the rear part of the buggy, dropping to the ground and escaped injury The horse tore loose. The shafts were broken.

See Henshaw in Capt. Careless.

The city of Toronto in Canada is rejoicing over an investment of $9,000,000 in buildings since the beginning of the year up to September 15, which was $1,551,749 ahead of the same time last year.

All missionary societies at work in Africa have now, in round numbers, 1,000 principal mission stations, with about 5,000 substations

In Womanly Ailments and Weaknesses

Dr. Shoop's Night Cure Soothes, Heals and Cures while the Patient Sleeps

The best remedy with physicians know for Female Troubles is composed of parts of a certain white lily. To this are added other remedies which are intended to draw out the poisons and heal the inflamed membrane. This soothing antiseptic and application is known by druggists and physicians everywhere as DR. SHOOP'S NIGHT CURE—because it cures while the patient sleeps and the morning finds the painful inflammation, the discharges, abated. The lives of many women are records of martyrdom. They suffer, they are sick, they never know a well day—yet all this suffering and sleeplessness is many times unnecessary. Every ailing woman should be made stronger, may be made to experience the vigor and vitality of robust and perfect health, by this ever increasing number of suffering women that Dr. Shoop sends the way to help. It is to these sick and ailing women that Dr. SHOOP'S NIGHT CURE will come as a means of real relief. You may not know your trouble by the name physicians give it, but remember DR. SHOOP'S NIGHT CURE may be relied upon in all cases of inflammation, local pains, irritation, weaknesses, inflammation, congestion and all irregularities. Ask for DR. SHOOP'S NIGHT CURE. Recommended and sold by

Woman's Night Cure

R. W. SMITH.

ADVOCATE CLASSIFIED ADVERTISEMENTS

Best of all the modern business promoters because they bring quick results and are inexpensive. Three lines, three days cost 25 cents. 'Phone your For Sale, For Rent, For Exchange, Lost or Miscellaneous Advertisements for this department. Call No. 59 on either telephone.. Do it now.

FOR SALE.

For Sale—Grocery stock, good location. Fred C Evans, 33 West Main street. F. H. Keenan, Salesman. Phone 612. 8d3t

For Sale—Special. Spare ribs, dressed turkeys, dressed chicken, calf brains at our usual low prices. Union Market Co. 8d3t*

For Sale—My residence at No. 164 South Third street. W. F. Smith. 6d3t

For Sale—A six room house, bath, water, gas; strictly modern; will sell at a bargain. See F. C. King, South Side Square. 10-30-12t*

For Sale—At a bargain, if sold within the next sixty days, a fine residence on Hudson avenue. See John Tucker at office 71 1-2 East Main street. 10-192mo

FOR SALE.

114 acre farm, 9 miles from Newark; 8-room house, gas lights and heat, 3 barns, good fences, well watered. Price $6,500; $2,000 cash, balance 6 per cent. interest. J. R. WARNER, 35 1-2 South Side Square.

FOR RENT.

For Rent—Seven room house. Inquire 31 Shields street or 249 North Fourth street. 8d3t

For Rent—House, 8 rooms, modern improvement, on Hoover street. Enquire at 214 North Fourth street. 8d3t*

For Rent—New five room house; gas for light and fuel; hard and soft water. Inquire 210 Eddy street. 8d3t*

For Rent—House 62 West Main street. See Walter Ferguson. 8d3t*

For Rent—House for rent with garden, within five minutes walk from square. Inquire Wm. Beabout, 146 Elmwood ave. 8d3t*

For Rent—Good five room house on Maiden avenue with barn and chicken yard. Inquire No. 15 Cedar street. 7d3t*

For Rent—Four room house with hot and soft water; gas lights and fuel. Inquire Frank Nichols, 51 North avenue. 6d3t*

For Rent—New 6-room modern house, gas for light and fuel, soft water, bath. $15 per month. Inquire at 22 North Williams street. Phone No. 7681 White. 6d3t*

For Rent—Fine dwelling just completed. Barn and everything strictly modern on Linden avenue. J. A. Wintermute Room 3, Lansing block. 10-16dtf

For Rent—Part of new double modern house, six rooms, bath and nice garden, 53 Pearl St. Apply J. M. Thurston. Masonic Club Rooms, or Miss Mayme Thurston, Powers—Miller store. 10-1dtf

MISCELLANEOUS.

Lost—A time book in East Newark. Name on front, J. B. Cooper. Return to Advocate and receive reward. 7d3t

Lost—White poodle. Return to 250 Eddy street and receive reward. 6-3*

Parties desiring houses moved, raised or heavy machinery, New phone 2322 Ruby or call and see B. Pendleton, 349 N. Fourth st 10-29d-m

Stop Paying Rent—Two 5-room houses with gas for light and fuel. Small down payment and $6 per month and interest Enquire of S. E. Rhoads or W. H. Broome, 31 South Third street. 10-271m

Buy or sell your real estate through The Talmadge Realty Co.'s "Exchange," 18 1-2 North Second street, Newark. 8-18dtf

Bargains in high grade National Cash Registers. Jackson and Hoffman, sales agents, Hallwood Cash Register Co., 358 N. High street, Columbus. Both phones. 28dtf

F. J. Mackenzie, Watch and Clock Repairing, 53 N. Third st. 5-7tf

WANTED.

Wanted—Two furnished roms for light housekeeping. Enquire at 52 South Second street. 8d2t

Wanted—Dining room girl and second cook at J. F. Poundstone's, 71 North Fourth street. 7d3t*

Wanted—All kinds of fresh water fish received daily Also salt water fish at 12 1-2c per pound. Send in your order and we will give you strictly fresh fish. Newark Fish Market. 7d3t*

Wanted—Good girl or general housework. Inquire 111 East Church street. 7d3t

Wanted—Chamber maid and dining room girl at Union House, 307 Clinton street. 7d3t*

Wanted—Bright, honest young men to prepare for coming Exams. for Railway Mail Clerks and Gov't Stenographers. Good Salary. Permanent. Many appointments. Thoro preparation. Address, 209, Inter-State Bldg., Cedar Rapids, Iowa. 7d3t*

Wanted—Be an up-to-date bookkeeper, thoroughly taught from two to six weeks. Address Bookkeeper, care Advocate. 7d3t*

Wanted—Four young ladies to do distributing work. Inquire for Mr. H. Skinner, between 7 and 8 o'clock p. m., Hotel Stasel. 6d3*

Wanted—Washing and ironing at 237 South Fifth street. 6d3t*

Court Notes.

The case of Theodore Rinebold, 15, charged with throwing stones at the residence of Mrs. Johanna Fitzgerald, was up Thursday. The lad was fined $2.00.

The cases of Ohio against A. H. Jones and Ohio against Odell Garrison were assigned Thursday for trial before a jury in the Probate court, November 27.

W. G. Miller, near Chicago Junction, arrested by his divorced wife, Clara Miller, here, on the charge of failing to provide for his daughter, was bound over to Common Pleas court in the sum of $500 by Justice Nash of this city. He gave bond and returned to his home Since Miller was divorced he has remarried.

To be correct have your calling cards engraved at Edmiston's. 100 and new plate for 98 cents. 8d2t

Friday Night—Capt. Careless.

Capt. Careless, 80 people, Friday.

Mrs. Esther A. Standard, 72, wife of former Governor B. O. Standard of Missouri, died of neuralgia of the heart at her home in St. Louis.

See Henshaw in Capt. Careless.

Transport Sheridan, which was twice stranded and refloated, left Honolulu for San Francisco in town of tug Slocum and transport Buford.

A GOOD AFTER DINNER CIGAR.

Collins & Son Say the Chicos Just Fill the Bill.

The time to enjoy a real good cigar is after a good dinner. "There is no better time to test the quality of Wadsworth Bros.' Chicos than to light one right after a hearty meal," says Mr. Collins of Collins & Son's drug store. It just fills the bill for a good after dinner cigar.

It is clear, long Havana filler of superior quality, and the size is exactly right.

Collins & Son say that they sold more Chicos since they introduced this brand in Newark than they ever sold before of any brand in four times as long. This shows how well it pleases the smoker who enjoys a good cigar.

Considering its superior quality the price at which it sells, five cents straight, is a surprise.

Step into Collins & Son's today Mr. Smoker, and get a pocket full af Wadsworth Bros.' Chicos. N6-8-13

NOTHING COMPARES

to **FATHER WILLIAM'S INDIAN TEA** for all diseases of the LIVER and KIDNEYS, STOMACH and BOWELS.

It causes a vigorous action of the LIVER, digesting the food causing a regular free movement of the BOWELS, cleanses the KIDNEYS, purifies the BLOOD, makes you well, keeps you well. It only costs you 20 cents to try it. In Tea or Tablet form. W. A. Erman & Son, Third st., and Union and W. Main. 2

ANNUAL LINEN SALE AT THE POWERS-MILLER CO. ALL THE WEEK.

Tablets given free with sales of school shoes. The Jones-Evans Co, Y.M.C.A. Building, Newark. 9-29tts tf

Auditorium—Capt. Careless.

If you desire an extra fine picture, something you need not be ashamed to hang in your home, buy one of the genuine carbon pictures now on display at Norton's.. None genuine unless it bears the stamp in lower right hand corner.

Next Congress.

Chicago, Nov. 8.—Returns show that the Republicans elected 223 congressmen and the Democrats 163. The Democrats lost 3 and gained 32 members of the house.

Russel Franklin, infant son of Alva Denman, Ninth street, died at 8 a. m. Thursday. The funeral will take place Friday and interment will be made at Brushy Fork

Hebron Bank Statement.

Report of the condition of the Hebron Bank Company at Hebron, in the state of Ohio, on the close of business on the first day of November, 1906.

RESOURCES

Loan	$74,194 50
Overdraft	27 51
Bonds	1,700 00
Cash and Exchange	16,214 37
Real estate	3,000 00
Furniture and fixtures	1,867 50
Current expenses	605 29
Total	$96,449 22

LIABILITIES.

Capital stock	$18,000 00
Surplus	1,500 00
Undivided profits	1,610 51
Individual deposits	73,858 08
Due to banks	1,480 70
Total	$96,449 22

I B L. Hawke, Cashier of the Hebron Bank Company do solemnly swear that the above statement is true, to the best of my knowledge and belief. B. L. HAWKE, Cashier.

State of Ohio, County of Licking:

Sworn to and subscribed before me, this 7th day of November, 1906

D. T. CRAWSHAW, Notary Public.

ABOUT PEOPLE

Short Personal Items Gathered During the Day.

Mr F. E. Brooks of Corry, Pa., is here to spend the winter.

Mrs. James H. Miller is in Akron visiting Mrs. George Beall.

Mr. A R. Lindorf has gone to New York to attend the big carpet sale.

Misses Mayme and Martha Geach of Granville were in Newark Wednesday.

Col. W. C. Wells and Mr. J. J Koos went to Pittsburg this morning on a short business trip

Miss Minnie Taylor is spending a few days with her sister, Mrs. H. H. Leist of West Church street.

After a pleasant visit with Miss Nellie Stevens, in Coshocton, Miss Ethel Brilihart has returned home.

Miss Edna Metz, who has been visiting her brother, Fred Metz, in Coshocton, for some days, has returned home.

Elias Meyers of Fostoria born and brought up in this county, a good old staunch Democrat, is here visiting friends

Little Irene daughter of Mr David Barrick, has been quite sick at her home on East Main street for the past several days.

Mrs. William Craig and children of West Lafyette have just returned home after a few days visit with her mother, Mrs Lackey Vensel of this city.

Miss Nora Evans, daughter of Mr. William Evans, of 160 North Fourth street, has gone to Chicago to spend two months with her brother, Francis Evans, who is connected with the Wells-Fargo Express company

At a meeting of the central body of the London unemployed the other day it was found that a colony established near London had resulted in the distribution of $32,235 among the unemployed, but that the cost of distribution had been $74,750.

OHIO & LITTLE KANAWHA RAILROAD COMPANY.

Newark, Ohio, Oct. 23, 1906.

Notice is hereby given that the annual meeting of the stockholders of the Ohio & Little Kanawha Railroad Company will be held at the office of the company, in Newark, Ohio, on Wednesday, November 21, 1906, at 11 o'clock a. m., for the election of directors for the ensuing year and for the transacton of such other business as may lawfully come before it.

C. W. WOOLFORD, Secretary.

25th-4

J. V. HILLIARD.

Attorney-at-Law, practices in all the State and U. S. and Circuit Courts. Prompt attention given to settlements of estates. Notary Public in office. 36 1-2 West Main street, in Wehrle Block.

CHICHESTER'S ENGLISH PENNYROYAL PILLS

THE DIAMOND BRAND.

Ladies! Ask your Druggist for Chi-ches-ter's Pills in Red and Gold metallic boxes, sealed with Blue Ribbon. Take no other. Buy of your Druggist and ask for CHI-CHES-TER'S ENGLISH, the DIAMOND BRAND PILLS, for 25 years, regarded as Best, Safest, Always Reliable. Sold by Druggists everywhere.

Chichester Chemical Co., Philadelphia, Pa.

THE NEWARK DAILY ADVOCATE.
Published by The
ADVOCATE PRINTING COMPANY.

J. H. NEWTON, Editor.
C. H. SPENCER, Associate Editor.
A. H. PIERSON, Business Manager.

Terms of Subscription:
Single copy ..... 2 cents
Delivered by carrier, one week....10 cents

If Paid in Advance.
Delivered by carrier, one month 40
Delivered by carrier, six months $2 25
Delivered by carrier, one year $4 50
By mail, strictly in advance, one year.$2 50
By mail, if not paid in advance, one year $3 00

All subscribers who arrange to pay at the office are subject to a call from the collector if payment is not made when due.

MEMBER SELECT LIST OF OHIO DAILY NEWSPAPERS.

New York Office—116 Nassau street, Robert Tomes, Eastern Representative. Chicago Office—301 Journal Building, C. W. Wallis, Western Representative.

UNION LABEL
TYPOGRAPHICAL
NEWARK, N.S.S.

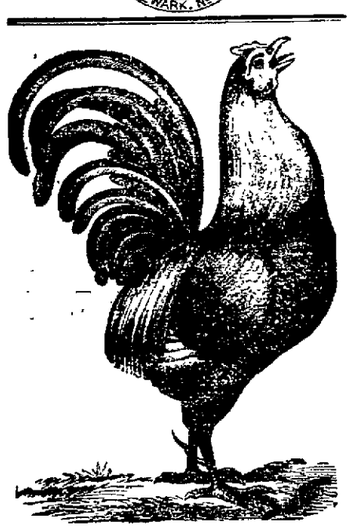

The People Certainly Have Reason To Rejoice Over the Election of Judge Donahue.

Dearly Bought Victory of the Trusts Over the Gallant Campbell.

The trusts were afraid of "Jimmy" Campbell in the next Congress and they poured money into the district without limit to defeat him. There was an undoubted sentiment in behalf of the gallant ex-Governor that pervaded all classes, but the unprecedented expenditure of trust money under the skilful manipulation of high-science political bossism turned the tide that had unmistakably set in for his election. It was simply the result of voters being bought up by the wholesale. Great is political bossism when it has an ample supply of trust campaign funds to debauch elections. And great, exalted and powerful are the trusts when their money is so skilfully utilized by high-science political bossism.

The political count shows that honest George Tavener was only defeated by 43 votes, notwithstanding the wholesale use of trust money and county patronage against him. Had a few more Democratic farmers turned out on election day all the desperate means employed to defeat Mr. Tavener would have failed.

Two can play as well as four if you use the Dummy Whist Pad on sale at Norton's.

IDAHO RESULTS.

Boise, Idaho, Nov. 8.—Governor Gooding Republican, will be re-elected by a plurality from 7,000 to 9,000. The legislature will contain 48 Republicans and 24 Democrats. This insures the election of William Borah as United States Senator to succeed DuBois.

Capt. Careless, 80 people, Friday.

The finest collection of orchids in the world is said to be in the Austrian Emperor's palace at Schonbrunn. It contains 18,000 plants.

The number of female Shylocks in London is said to be rapidly increasing. They are all old women and are more grasping and merciless than men.

See Henshaw in Capt. Careless.

Peter the Great was the last monarch who ever acted as a public executioner. He killed several mutinous soldiers with is own hands.

Intoxication while on duty is a misdemeanor for a railroad employe in California, and if death results a felony.

The convent of St. Catherine, on Mt. Sinai, has not been entered by a woman for 1,400 years.

In 1886, bricklayers in New York city received $4.05 a day, and worked 57 hours a week. They now receive $5.60 a day for a 44-hour week.

Catarrlets Give instant relief in Nasal Catarrh—allay inflammation, soothe and heal mucous membrane, sweeten the breath. Best gargle for sore throat. 50c. Druggists or mail.
Dyspeplets Quickly relieve Sour Stomach, Heartburn, Nausea, all forms of Indigestion and Dyspepsia. Sugar-coated tablets 10c. or 25c. C. I. Hood Co., Lowell, Mass. It Made by Hood, It's Good.

OFFICIAL ABSTRACT OF VOTE CAST IN LICKING CO. TUESDAY NOV. 6, 1906.

	Gov. Pattison (D)	'95. Sec. St. Herrick (R)	Hoskins (D)	Congress. Thompson (R)	Ashbrook (D)	Smyser (R)	Cir. Jdg. Donahue (D)	Sowers (R)	Com. Pleas Judge. Wickham (D)	Coyner (R)	Fulton (D)	Seward (R)	Clerk. Hursey (D)	Caine (R)	Sheriff. Linke (D)	Redman (R)	Commis. Tavener (D)	Jury (R)	Inf. Dir. Jackson (D)	Hankinson (R)
Bennington	104	58	100	54	100	50	100	53	97	51	107	53	98	53	99	55	100	54	118	39
Bowling Green	134	50	100	55	94	63	98	58	99	56	93	62	117	40	95	60	103	55	106	56
Burlington	153	95	125	126	125	125	126	124	120	99	156	100	122	129	124	126	126	124	149	102
Eden	104	32	96	30	93	33	98	30	97	30	94	35	97	28	94	32	102	24	95	31
Etna	142	113	97	116	77	137	95	119	91	118	96	121	101	113	95	118	95	117	94	116
Fallsbury	86	73	75	70	74	71	76	69	72	69	77	69	79	66	70	75	75	69	77	68
Franklin	135	29	129	24	126	23	127	24	127	24	126	29	131	22	119	34	133	21	123	31
Granville Township	104	128	78	137	79	137	80	138	78	137	86	134	81	137	80	138	81	137	80	138
Granville Village	168	186	101	237	123	221	87	260	90	240	107	250	98	237	85	256	74	264	84	247
Hanover	105	124	90	104	90	104	90	103	92	100	91	103	101	92	87	106	90	103	86	106
Hanover Village	28	50	24	55	27	54	26	53	26	52	33	45	35	46	24	55	26	53	24	54
Harrison	169	140	115	154	108	163	110	162	110	159	112	163	122	151	117	155	111	163	113	158
Hartford	115	69	97	84	109	74	97	84	97	84	89	91	99	82	98	83	97	83	101	79
Hartford Village	38	57	43	62	41	63	37	67	41	62	39	65	39	65	38	66	38	66	42	62
Hopewell	138	38	145	42	138	50	141	47	141	46	139	50	162	25	132	55	138	49	140	48
Jersey	147	140	121	130	122	131	121	134	119	133	117	136	125	130	118	135	117	136	121	133
Liberty	107	82	84	89	86	89	88	87	83	89	81	94	85	89	84	90	83	91	110	65
Licking	175	50	165	63	156	73	167	60	159	64	158	70	177	52	164	65	136	93	163	66
Lima—East Precinct	72	52	61	60	67	54	59	59	60	60	58	61	62	58	65	54	59	59	61	57
Lima—West Precinct	88	67	82	47	85	44	82	48	79	48	78	54	79	48	82	47	79	53	81	48
Pataskala Village	88	92	64	98	66	93	62	95	63	88	74	97	64	96	69	93	62	100	63	97
Madison	137	121	124	159	115	165	126	155	116	144	141	165	142	140	126	158	141	145	117	166
Mary Ann	113	62	108	64	105	66	105	66	103	66	102	69	106	65	102	69	119	52	103	68
McKean	106	74	97	79	93	82	96	80	99	75	98	78	103	74	101	79	98	78	100	79
Monroe	138	72	125	82	139	73	126	84	124	85	126	84	128	81	126	84	123	86	132	78
Johnstown Village	138	72	125	82	42	78	133	108	125	115	123	120	130	113	126	117	120	121	132	111
Newark	175	187	163	186	159	201	167	189	154	185	170	198	194	168	154	207	162	196	153	206
Newton	161	75	153	91	145	102	151	94	149	93	155	94	148	95	151	94	166	82	126	119
St. Louisville Village	40	35	32	33	31	34	31	34	32	33	34	31	33	32	32	33	41	24	38	36
Perry	77	81	55	72	53	75	53	73	51	68	58	70	57	71	49	79	58	70	55	73
St. Albans	94	72	79	80	80	85	81	81	80	80	77	88	79	81	79	84	75	87	72	89
Alexandria Village	[redacted]						59	48	58	49	60	48	60	48	58	49	60	48	58	50
Union—North Precinct	[redacted]						79	52	80	51	80	50	80	52	80	52	80	52	77	55
Union—South Precinct	[redacted]						127	46	123	49	122	52	132	44	131	46	119	56	125	49
Hebron Village	[redacted]						95	45	91	49	87	68	97	44	94	49	89	48	85	49
Washington	[redacted]						74	61	71	58	71	68	75	62	71	64	78	60	76	61
Utica Village	[redacted]						92	194	99	177	102	183	94	192	83	202	85	198	94	190
Total County	[redacted]																			
First Ward A	[redacted]						132	165	117	171	128	171	153	146	111	184	124	170	116	180
First Ward B	[redacted]						149	156	145	151	142	162	142	159	139	163	142	152	133	164
First Ward C	[redacted]						100	152	88	157	93	168	114	140	86	165	86	163	86	164
Second Ward A	[redacted]						134	135	112	150	134	146	140	128	102	166	118	149	110	157
Second Ward B	[redacted]						215	143	190	152	204	171	233	123	166	197	193	159	174	179
Second Ward C	[redacted]						154	134	132	143	150	151	171	120	119	178	149	142	142	150
Second Ward D	[redacted]						143	102	141	101	146	98	159	84	157	94	147	96	136	106
Third Ward A	[redacted]						195	176	168	178	189	200	199	171	147	223	175	192	153	209
Third Ward B	[redacted]						112	94	91	106	105	101	121	81	92	115	100	102	95	107
Third Ward C	[redacted]						153	156	146	160	152	166	164	143	131	179	145	146	147	157
Third Ward D	[redacted]						150	128	136	136	143	130	146	129	130	147	144	131	144	130
Fourth Ward A	[redacted]						159	147	140	152	150	162	169	134	130	170	147	154	133	170
Fourth Ward B	[redacted]						130	148	111	142	133	172	151	126	109	171	124	156	116	161
Fourth Ward C	[redacted]						151	181	120	172	171	199	184	148	111	231	128	207	116	218
Fourth Ward D	[redacted]						148	187	129	195	143	203	150	188	124	216	141	191	134	201
Total City	[redacted]													1859	1855	2398	1895	2136	1782	2244
Grand Total	[redacted]						787	5491	5462	5452	5801	5738	6128	5146	5356	5936	5602	5645	5494	5633

LAMBERT'S LETTER TO BRIBE A VOTER

OPEN USE OF COUNTY PATRONAGE TO DEFEAT TAVENER FOR COMMISSIONER.

"Reform" Methods for Getting Votes to Keep a Solid Republican Board in Office.

The following letter, written by Commissioner J. M. Lambert to Mr. Oren Clark of Fallsburg, is a sample of the reform methods that were resorted to before election for the purpose of procuring votes for the election of T. C. Jury as County Commissioner and thus perpetuate in office a solid Republican Board. The letter, which is given herewith literally, speaks for itself:

COMMISSIONER'S OFFICE
Licking County
Newark, O., Nov. 1. 1906.

Friend Clark we were up at Fallsburg yesterday and tried to see you but you were away I understand you were talking about voting against Jury now be careful you don't do the rong thing Jury is a good Friend of yours and did all in his power to get martin to throw up that Job he called martin in and told him it was two low and all he could to discourage him, so you could have the Job I will say if you do what you can for Jury I will see that you get any Job in the Neighborhood that dont have to be advertised by law (if Tavener gets in he can do any thing unless Graham and myself say so) you come to the office and I can show you the contract with Martin Jury did not sign it at all he said he could not do it for that price and do it wright but he gave a good bond and we almost had to accept it but Jury did not sign it so dont go back on him on that account for he sticks to you to the last.

yours res
J. M. LAMBERT
St. Louisville.

The above did not accomplish its object. Mr. Clark, who is an honest Democrat, cast his vote for George Tavener, who deserved to be elected. But with all such metnods Mr. Tavener was only beaten by 43 votes..

Friday Night—Capt. Careless.

A man who fails to raise his hat when a funeral is passing in Chester, England, is liable to fine and imprisonment.

[redacted]

as the indorsement of the federation, whose representatives are anxious that some recommendations along its lines shall be made by the president in his annual message to congress. The president promised the committee to delegate four officials identified with legal work in the government service to meet a similar number of labor representatives with their attorney to go over the whole matter and to present their conclusions to him. Gompers said the president did not define his attitude nor commit himself on the subject matter of the Pearre bill, but expressed himself as determined that absolute justice should be done.

Auditorium—Capt. Careless.

BOND ISSUE FOR NEW HIGH SCHOOL WINS 3043 TO 942

The proposition to issue bonds in the maximum sum of $65,000 to build a big addition to the high school building here carried by a vote of 3043 to 942. The vote by wards follows:

SCHOOL BOND ISSUE.

	Yes.	No.
First Ward	513	211
Second Ward	825	234
Third Ward	846	228
Fourth Ward	849	229
Totals	3043	942

Drunkenness Cured.

It will be gratifying to all lovers of temperance and a happy home to know that a simple and scientific cure for the whiskey and beer habit has been discovered. Orrine never fails to cure drunkenness if it is used in accordance with the simple directions in the package, and the discoverer has so much confidence in the treatment that we are authorized to sell it with an absolute guarantee to effect a cure or the money will be refunded.

It is in two forms: No. 1 to be given secretly, and No. 2 for those who wish to be cured. $1 each. Mothers and sisters have told us of husbands and brothers who since they were given Orrine, in many cases without their knowledge, have lost all desire for drink, and we are glad to recommend the remedy. Mail orders filled. The Orrine Co., Washington, D. C., at Hall's Drug Store. 6

OFFICIAL VOTE IN LICKING CO. IS GIVEN BELOW

Licking county's official total vote November 6 was 11,833, or 1200 short of 1905. In Newark 4,750 votes were cast.

The total county vote cast for the various candidates follows:

For Secy. of State—
Hoskins (D) 5661
Thompson (R) 5580
Hensel (Soc.) 285
Hughes (Pro.) 158
Eisenberg (Soc. Lab.) 11
Hoskins plu. 131
For Bd. of Pub. Works—
Niswonger (D) 5576
Watkins (R) 5631
Blass (Soc.) 278
Rutherford (Pro.) 157
Goerke (Soc. Lab.) 14
Niswonger's plur. 55
For State School Commissioner—
Harpert (D) 5591
Jones (R.) 5606
Lewis (Soc.) 277
Dickason (Pro.) 158
Juergens (Soc. Lab.) 13
Jones' plur. 12
For Dairy and Food Com.—
Diegle (D.) 5509
Dunlap (R) 5694
Emmons (Soc.) 274
Coyner (Pro.) 143
Nordhold (Soc. Lab.) 11
Dunlap's plur. 185
For Congressman—
Ashbrook (D) 5692
Smyser (R) 5652
Whitcomb (Soc.) 283
King (Pro.) 126
Ashbrook's plur. 40
For Judge of Circuit Court—
Donahue (D) 5787
Sayers (R) 5491
Donahue's maj. 296
For Judge of Com. Pleas Court—
Wickham (D) 5462
Fulton (D) 5801
Coyner (R) 5452
Seward (R) 5738
Clerk of Courts—
Hursey (D) 6128
Caine (R) 5146
Holland (Soc.) 249
Carroll (Pro.) 136
Hursey's plur. 982
For Sheriff—
Linke (D) 5356
Redman (R) 5936
Smith (Soc.) 237
Hagg (Pro.) 139
Redman's plu. 600
For County Commissioner—
Tavener (D) 5602
Jury (R) 5645
Mullen (Soc.) 264
Wycliff (Pro.) 131
Jury's plur. 43
For Infirmary Director—
Jackson (D) 5494
Hankinson (R.) 5633
Goss (Soc.) 264
Nixon (Pro.) 137
Hankinson's plur. 139

Fortunate Missourians.

"When I was a druggist at Livonia, Mo.," writes T. J. Dwyer, now of Graysville, Mo., "three of my customers were permanently cured of consumption by Dr. King's New Discovery, and are well and strong today. One was trying to sell his property and move to Arizona, but after using New Discovery a short time he found it unnecessary to do so. I regard Dr. King's New Discovery as the most wonderful medicine in existence." Surest Cough and Cold cure and Throat and Lung healer. Guaranteed by F. D. Hall, Drugigst. 50c. and $1, Trial bottle free.

Friday Night—Capt. Careless.

OFFICIAL VOTE IN JUDICIAL DISTRICT

Special telegrams to The Advocate from Mt. Vernon and Delaware, Thursday give the official vote there which together with Licking county's official vote shows the election of Wickham, Democrat, and Seward, Republican, as common pleas judges.

	Wickham	Fulton	Coyner	Seward
Delaware	3226	2779	2961	2999
Licking	5462	5801	5452	5738
Knox	3511	3287	3378	3588
Totals	12,199	11,867	11,791	12,345

See Henshaw in Capt. Careless.

During thirty days after a death in China the nearest relatives of the deceased do not shave nor change their clothes.

There were 17,222 more pupils in New York City's public schools in September o this year than in the same month last year.

Each stroke of a man's heart occupies about a half second, but the heart rests after each stroke, so that it only makes 70 a minute.

The brass industry alone supports 70,000 people at Waterbury, Conn.

JOHN J. CARROLL

DRESS GOODS
AND
...SILKS...
FOR
Dependable Qualities,
Up to-Date Styles,
AND
Unquestioned Rock-Bottom Prices

YOU KNOW OUR STORE IS THE PLACE

JOHN J. CARROLL

ALL WRONG

The Mistake is Made by Many Newark Citizens.

Don't mistake the cause of backache.

To be cured you must know the cause.

It is wrong to imagine relief is cure.

Backache is kidney ache.

You must cure the kidneys.

A Newark resident tells you how this can be done.

Wesley Rowland, express driver, living on Washington St., near Mill St., East Newark, O., says: "Many a time my back pained me so and was so weak that I could not load my wagon. If I stopped to pick up anything it was all I could do to straighten up. My back pained me so at night that I could not sleep. I would wake up again with terrible pain through the back and shoulders as if I were in a cramp. I tried liniments and various remedies but found nothing that helped me until I got Doan's Kidney Pills at Crayton's drug store. Three boxes were all that were required to cure me and the cure has been permanent. That was two years ago and I have had no trouble of the kind since."

For sale by all dealers. Price 50c. Foster-Milburn Co., Buffalo, N. Y., sole agents for the United States.

Remember the name—Doan's and take no other. 32.

Friday Night—Capt. Careless.

Ybarri In Mamzelle Champagne.

New York, No. 2.—Ybarri, the Spanish dancer, appeared at the

YBARRI THE SPANISH DANCER.

Berkeley Theatre last night, and in "Mamzelle Champagne" danced "La Maxine," assisted by Mascagna.

A Liverpool man wears as a scarf pin a petrified human eye. He says he found it in Peru while on an exploring trip.

Malta-Vita

Steamed, cooked, mixed, baked and packed in absolute cleanliness, Malta-Vita comes to you the most healthful, the most delicious food in the world, rich in all the nutrition of the best white wheat and finest malt extract, every flake baked brown and crisp. Don't let the verdict you have passed on some other flaked food keep you from trying Malta-Vita. It isn't at all like the tasteless variety. Old folks and young folks and little children, all have found that there's nothing quite so good for breakfast, or at any other meal, as a bowlful of Malta-Vita with cream or fruit. And Malta-Vita is always ready to eat—no cooking, no inconvenience, no delay.

All Grocers. Now 10c.

John J. Carroll

Special Thanksgiving Sale of Household Linens

At Newark's Old Reliable Linen Store.

This sale has now reached its most interesting stage, and we continue to give the Lowest Prices ever offered on High Grade Linens, such as we sell. Sole agents for Newark and Licking county for John S. Brown & Son's, Belfast, Ireland, celebrated Shamrock brand of linens.

John J. Carroll

J. R. FITZGIBBON,
ATTORNEY-AT-LAW.

Prosecuting Attorney of Licking County.
Will practice in all the courts.
All business promptly and carefully attended to.

JOHN M. SWARTZ.
Attorney-at-Law.

Practices in all courts. Will attend promptly to all business entrusted to him. Special attention given to collections, administration of estates, accounts of administrators, executors, guardians and trustees, carefully stated and attended to. Special facilities for obtaining patents in all countries.
Office over Franklin National Bank.

John David Jones. Roderick Jones.
JONES & JONES.
Attorneys-at-Law.

Pactices in all the courts, both State and National. Prompt attention given to wills, conveyancing and administrators and guardians accounts, and all litigations.
No. 14 Lansing House Block, Newark.

S. M. Hunter. Robbins Hunter.
HUNTER & HUNTER,
Attorneys and Counsellors-at-Law.
Newark, Ohio.

Will practice in Licking and adjoining counties in all the courts, county, state and United States.
Special attention given to collections and the writing of deeds, wills and contracts of all kinds, and to the business of administrators, executors and guardians in the Probate Court.
Office—Hunter & Jones Block, West Side of Public Square New phone 173.

HICKS' CAPUDINE CURES ALL ACHES
And Nervousness
Trial bottle 10c At drug stores
Sold by W. A. Erman & Son.

RUSSO
Rheumatism Cure

Is not a temporary relief, but cures to stay cured. The first three doses gives relief and if taken regularly will effect a permanent cure. Come in and let us tell you about it. For sale at

Grayton's DRUG STORE.

Your Account is Invited

A cordial invitation is extended to you to visit our bank and open an account. Our large capital and surplus are a strong guarantee fund for our depositors, who will receive as liberal treatment as is consistent with sound banking principles.

The Franklin National Bank of Newark

CAPITAL AND SURPLUS $300,000. ESTABLISHED 1845

BE IN THE LEAD

There's one sure way of keeping ahead of competition and that is to sell the best goods for the least money.

Our lines for fall are replete with Patent Leather, Gun Metal Calf and fine Dongola's.

The best trade naturally goes where the best values are to be had. We want you to see our new fall lines and judge for yourselves. We can assure you of the very best selections of stock and the lowest possible prices.

We will appreciate your calling on us before you buy.

The Jones-Evans Co.

Y. M. C. A. Building, Newark, Ohio.

Going, Regardless of Cost

We will sell our entire stock of Fall and Winter goods, beginning

Thursday, November 1, 1906

Our full line of Ladies Coats, Hats, Furs, Raincoats and Skirts of all kinds.
Children's Coats and Hats.
Men's Suits and Hats.
All goods will be sold at cost for cash.

M. & M. Credit Clothing Company 52 S. SECOND ST. STASEL BLOCK, NEWARK, O.

Money for Everyone

$10 to $200 LOANS

ON FURNITURE, PIANOS, HORSES, WAGONS AND ANY GOOD CHATTEL SECURITY.

We give from 1 month to a year to pay back your loan—you make the terms, we accept them. The large amount of business we do, the Many Thousand Customers we serve, the large territory we cover, is the best guarantee that our methods are right and our terms satisfactory.

NEW YORK FINANCE CO.

14 1-2 N SECOND ST. PHONE 698

NEWARK BUSINESS COLLEGE
Day and Night School.

Guaranteed best; no solicitors; never changes hands; graduates in high positions; read them. See catalog. Lansing block.

S. L. BEENEY, Prin.

ANNUAL LINEN SALE
AT THE POWERS-MILLER CO.
ALL THE WEEK.

When asked how to improve the Indian, Quanah Parker, chief of the Commanches, said at Cache: "Mix the blood. Put white man's blood in Indian."

CHARGES FOR OBITUARIES AND CARDS OF THANKS

Readers will kindly take notice that there is a charge of 5 cents a line (6 words to the line) for all obituaries exceeding 15 lines, (90 words). We print all obituaries less than 15 lines in length free of charge. Cards of thanks we charge 5 cents a line (6 words to the line). The minimum charge for card of thanks is 25 cents.

DEATHS AND FUNERALS

CHARLES T. WILSON.

Mr. Charles T. Wilson, a well-known mechanic, who, for a number of years has been employed in the Baltimore & Ohio railroad shops, at this point, died at his home, 96 Dewey avenue, Wednesday evening, after an illness of ten days with quinsy complicated with the absorbtion of poison from the local inflammation. The deceased who was aged 36 years, had not been in vigorous health for some months, and his constitution was not able to withstand the severity of his illness. He was a prominent member of the Catholic Church of the Blessed Sacrament of the East End, was one of its most active members, and was a man who numbered his friends by the hundreds. He is survived by his widow and three small children, the youngest of whom is only a little over 1-year-old. The funeral will take place from the Church of the Blessed Sacrament in East Newark, Saturday morning at 9 o'clock, Rev. Father Watterson officiating, and the interment will be made in Mt. Calvary cemetery.

CORNELIUS NASH.

Mr. Cornelius Nash died at his home two miles northeast of Appleton, about 8 o'clock Wednesday evening, aged about 69 years. He leaves a wife, four sons and one daughter. Funeral services will be held Friday from Bethington chapel, Rev. Mr. McDaniels of Alexandria, will officiate.

PAUL ROSENBERG.

The funeral of Paul Rosenberg, the 3-year-old son of Mrs. Ellen Rosenberg of 138 East Main street, took place Thursday morning at 9 a. m., the Rev. Sager Tryon of the U B. church, conducting the services. Interment in Cedar Hill cemetery.

MRS. LYDIA WHITE.

Croton, Nov. 8.—Mrs. Lydia White, aged 85, died Saturday at the home of her daughter, Mrs. S. A. Yoakim after a long and protracted illness which terminated in paralysis, the immediate cause of her death. The funeral service was held at the home Monday morning, conducted by Rev. Mr. Smith of the M. E. church, after which the remains were taken to Battle Creek, Mich., for burial, that being her former home. Mrs. Yoakim and Mrs. Susie White, daughters of the deceased, left on the 11 o'clock train with the remains to the above named place.

Long & McCamment, undertakers, phone 459. 10-4-tf

Auditorium—Capt. Careless.

100 Engraved calling cards and plate at Edmiston's for 98 cents. 8d2t

Postmaster Robbed.

G. W. Fouts, Postmaster at Riverton, Ia., nearly lost his life and was robbed of all comfort, according to his letter, which says: "For 20 years I had chronic liver complaint, which led to such a severe case of jaundice that even my finger nails turned yellow; when my doctor prescribed Electric Bitters; which cured me and have kept me well for eleven years." Sure cure for Biliousness, Neuralgia, Weakness and all Stomach, Liver, Kidney and Bladder derangements. A wonderful tonic. At F. D. Hall's drug store. 50 cents.

James H. Johnson of Washington, who drove the remaining members of the Davis family at the funeral of Mrs. Jefferson Davis, in Richmond, has driven the Davis carriage at the funerals of each of the members who have gone before. He drove at the funerals of Jefferson Davis and Miss Winnie Davis. He has never missed attending a Confederate reunion since the war.

TOBACCO BREATH

is very offensive to most people and is easily overcome by a little care.

Have you tried PAXTINE Toilet Antiseptic for this?

As a mouth wash it purifies the breath and dispels all odor.

Used at night just before retiring it insures a sweet and wholesome breath next morning, with no bad taste.

Pronounced the most deliciously refreshing mouth cleanser obtainable.

Frank D. Hall, Druggist, Newark, O.

ANNUAL LINEN SALE
AT THE POWERS-MILLER CO.
ALL THE WEEK.

REBUKE FOR PROF. WILLIS L. MOORE

PRESIDENT ROOSEVELT ORDERS THAT CHIEF SHALL BE DISCIPLINED.

It is for an Ethical Offense—Cloud Develops Into Storm in Weather Bureau.

Washington, Nov. 8.—For an ethical offense Secretary Wilson of the department of agriculture, is directed by the president to reprimand Willis L. Moore, chief of the weather bureau, for his action in the case of a printer named Cooper in his office, who was expelled from the Typographical Union for not paying his strike assessments.

It is urged that Moore urged Cooper to pay his assessments, but the latter refused and was expelled from the union. Following this, Cooper was transferred to New Orleans and he claimed this action on the part of Moore was intended as a punishment for not complying with the demands of the Typographical Union.

The matter was referred to the civil service commission, which without reporting on the question of whether or not Cooper's transfer was intended as a punishment, held that Moore's action in urging the payment of the strike assessments was improper. Under the circumstances the commission expressed the opinion that Cooper's transfer would not be for the good of the service, as this would give the impression that it was intended as a punishment.

Accordingly Cooper will be reinstated in his former position in the weather bureau in Washington.

Students Strike.

Jackson, La., Nov. 8.—The entire student body of about 500 of the centenary college here, struck and went home. They left a signed statement that they were dissatisfied with the retention of Professor Monchieff, who two weeks ago stabbed Rev. C. C. Miller, president of the college. The president is still quite ill from his wounds. He and Professor Moncrieff disputed over questions about serving food to the student mess and Professor Moncrieff claimed he acted in self defense.

When you ask for Mrs. Austin's Pancake flour, insist upon having it, and say Mrs. Austin's and no other.

ANNUAL LINEN SALE
AT THE POWERS-MILLER CO.
ALL THE WEEK.

Dummy Whist Pads at Norton's.

Capt. Careless, Auditorium, Friday.

The New York authorities are carrying out a scheme for giving each class of animals a scenic background reminiscent of its native habitat. So, by and by, the zoo will be not only a menagerie, but an art gallery.

The receipts of the French tobacco above the average. The cause of this is said to be the closing of the schools for the holidays—when the schoolboys were free and could smoke cigarets.

Dr. Blodig, the well-known mountaineer of Bregenz, Austria, has as over 4,000 meters high. He recently ascended every peak in the Alps that is completed his record by climbing Mt. Brouilliard.

Auditorium—Capt. Careless.

The principal article of food for about one-third of the human race is rice.

NEWARK TRUST CO.

Statement of Condition at Close of Business, November 5, 1906.

RESOURCES.		LIABILITIES.	
Loans	$ 839,500 08	Capital (paid in)	$ 200,000 00
Overdrafts	54 68	Surplus and undivided profits	104,541 07
Securities	10,500 00	Deposits	815,011 05
Banking house	46,689 35		
Furniture and fixtures	4,313 23		
Expenses paid	8,479 15		
Cash on hand and in other banks	210,015 65		
Total	$1,119,552 12	Total	$1,119,552 12

I, F. P. Kennedy, President of the Newark Trust Company, do solemnly swear that the above statement is true, to the best of my knowledge and belief.

F. P. KENNEDY, President.

State of Ohio, County of Licking:
Sworn to and subscribed before me, this 7th day of November, 1906.
ROBBINS HUNTER, Notary Public.

WE DON'T CARE

If you are as close as the next minute. We can sell you your jewelry this season. We are selling everything, every article in the store, and the prices are cut to the bone. We are going to remodel and enlarge and please remember Christmas is nearly here. We have a stock that would be a credit to a large city. You can find what you want. Come in the forenoon if possible. We have told you a hundred times the court house is directly across the street form our store.

ED DOE, JEWELER

ASK YOUR FATHER AND MOTHER

To hold a little family council about your future.

Ask them to consider what Bliss College has done for so many young men and women.

Tell them Bliss College can and will do as much for you.

We'll be glad to show them or you the proof of our good work.

Now don't neglect this.

BLISS COLLEGE
NEWARK, OHIO.

Capt. Careless, Auditorium, Friday.

In the last 500 years over $12,000,000,000 worth of gold is estimated to have been dug from the earth. Not much more than half of this is definitely known to be in existence in the monetary stocks of the globe. Of this, however, the United States is believed to hold from a billion and a quarter to a billion and a half.

"THE MEAT TO EAT."

DRESSED BEEF — SAUSAGE PORK

The choicest selection from native stock, handled and dressed under perfect sanitary conditions.

The Howell Provision Co.

Ask your Butcher or Grocer for Howell Pack Brand Dressed Meats—that means the highest standard of excellence.

PURE LARD FRANKFURTERS — HAMS and BACON

Feed Mueller's Molasses Grains

To your hourses. WHY? Because it will save you money and make your horses healthy, strong and willing workers and will cost you less than any feed you can give them. NO BETTER FEED ON THE MARKET. A first class feed for sheep, hogs and dairy cows. For sale by

W. E. Wiemer, Sole Distributor For Licking Co.

(Successor to Wm. Root.)

GRAIN, FEED AND SEED.

Both Phones. 22 East Canal street. Newark, Ohio.

THE ONLY PRIVATE MOTOR RACING TRACK IN THE WORLD UNDER CONSTRUCTION, CLEARING PART OF THE WOOD ON THE ESTATE OF MR. H. F. LOCKE-KING.

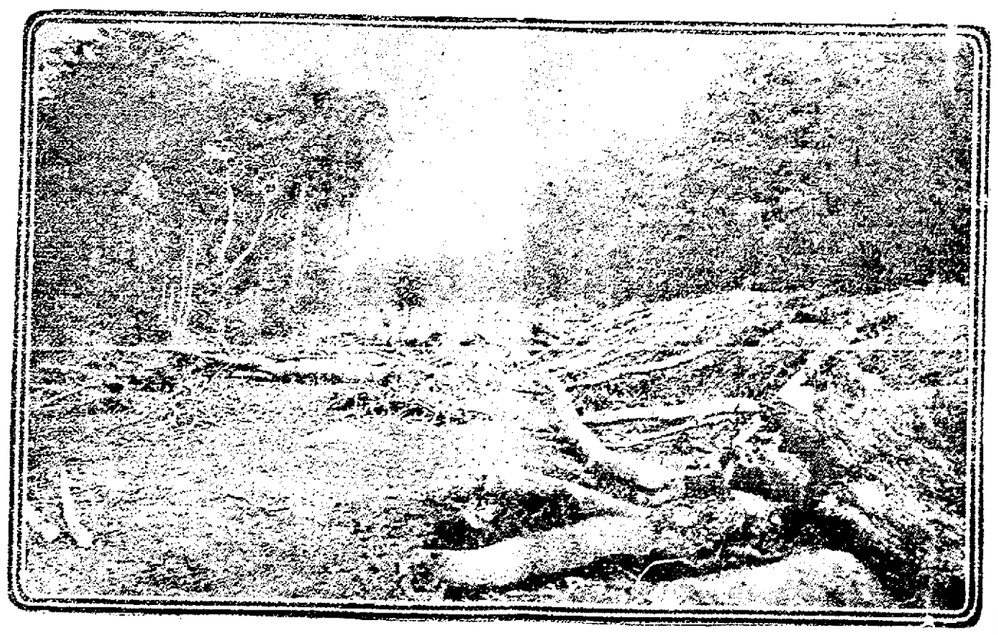

The track, which is to be circular, three miles long and 100 feet wide, is being built on Mr. Locke-King's estate at Weybridge, England, and will be used for speed trials and racing. The track will be [illegible] but for one slope; it wil be laid in cement, and the banking will be such that racing can take place [illegible] maximum speed of ninety miles an hour. A club is to be formed and a club house will be built. It is expected that the work will be finished by next March.

Some Pianos

Look well, but haven't the tone. Some PIANOS sound well but are not durable.

Vose Pianos

Combine beauty of design, quality of tone and durability of construction. We are sole agents and take pleasure in showing these beautiful pianos

The Munson Music Co.

27 WEST MAIN STREET, NEWARK, OHIO.

There are Yarns, and Yarns

but the LION Brand beats them all. If you use it once, you'll know. We have HOSIERY, Underwear and Corsets. Corsets for every figure at from 50c to $5.00.

LEVITT & BOWMAN

WOMEN'S FURNISHINGS 17 W. CHURCH ST.

Don't neglect your cough.

Statistics show that in New York City alone over 200 people die every week from consumption.

And most of these consumptives might be living now if they had not neglected the warning cough.

You know how quickly *Scott's Emulsion* enables you to throw off a cough or cold.

ALL DRUGGISTS; 50c. AND $1.00.

GRANVILLE NEWS

Granville, Nov. 8.—One of the most pleasing song recitals given in Granville for a long time was that given by Mrs. Elizabeth T. Wilson, contralto, assisted by Miss Elizabeth Benedict, accompanyist, at Recital Hall, on Wednesday night There was a large and appreciative audience in attendance, and the following program was most charmingly rendered·

Rossi—Aria from Mitrene..O Rendimi
Schubert ..... Whither—Impatience
Peter Cornelius ..... At Night
Franz ..... In Autumn—Dedication
Lessmann.....Thou Red Red Rose
Bemberg .....Hindoo Song
Goring-Thomas....My Heart is Weary
(Aria frim "Nadeschda.")
Cowen ..... A Birthday
Carl Paige Wood .....Love and Death
Mary Turner Salter..... ...A Toast

Misses Louise Ferguson and Alice Dalzell of Granville and Charlotte Neal and Helen Weiant of Newark, were guests in the dining hall Wednesday evening.

Miss Fannie Carnes of Hamilton O., who has been visiting friends here during the past week, returned home Thursday morning.

After a short but pleasant visit with friends here Mrs. D. M. Williams, has returned to her home in Columbus.

Miss Mary Neil of Newark, visited here Wednesday.

I CAN CURE CANCER.

At Home Without Pain, Plaster or Operation and I Tell You How, Free.

I have discovered a new and seemingly unfailing cure for the deadly cancer. I have made some most astonishing cures. I believe every person with cancer should know of this marvelous medicine and its wonderful cures, and I will be glad to give full information free to all who write me and tell me about their case.

Peter Keagan, Galesburg, Ill., had cancer of the mouth and throat. Doctors said, "no hope." Mr. Keagan wrote: "It is only a question of a short time—I must die." Today his cancer

I Have Proven Cancer Can be Cured at Home, No Pain, No Plaster, No Knife.—Dr. Wells.

is healed up and he is well. My marvelous radiatized fluid did it. It has other just such cures to its credit. It is saving people every day and restoring them to health and strength. If you have cancer or any lump or sore that you believe is cancer, write today and learn how others have been cured quickly and safely and at a very small expense. No matter what your condition may be, do not hesitate to write and tell me about it. I will answer your letter promptly, giving you, absolutely free, full information and proof of many remarkable cures. Address, Dr. Rupert Wells, 1934 Radol Bldg., St. Louis, Mo.

Capt. Careless, 80 people, Friday.

In Connemara, Ireland, there are hedges miles in length composed of fuchsias tall as elder trees and covered with blood-red flowers

TODAY'S MARKETS

LIVE STOCK.

Chicago.

(By wire for The Advocate.)

Chicago, Nov. 8.—Today's cattle: receipts 7,500; estimated for Friday 3,000; market steady. Prime beeves $5 85@7 25; poor to medium $4 00@5 70; stockers and feeders $2 30@4 50; cows and heifers $2 60@5 70; canners $1 25@2 50; Texans $3 15@4 50; westerns $3 90@6 35.

Hogs: receipts 16,000; estimated for Friday 14,000; market strong. Light $5 85@6 32 1-2; rough $5 75@5 95; mixed $6 05@6 12 1-2; heavy $6 10@6 45; pigs $5 25@6 00.

Sheep receipts 18,000; estimated for Friday 10,000; market 25c lower; weak. Native sheep $3 35@5 60; western sheep $3 85@5 60; western sheep $4 50@5 00; native lambs $4 50@7 50, western lambs $4 90@7 50.

Pittsburg.

(By wire for The Advocate.)

Pittsburg, Nov. 8.—Today's cattle: supply light and market steady Choice $5 60@5 90; prime $5 25@5 50; good $4 90@5 20; tidy $4 35@4 75; fair $3 60@4 00; common $3 00@3 50; good to choice heifers $4 00@4 30; common to fair heifers $2 50@3 75; common to good fat bulls $2 50@3 80; common to good fat cows $2 00@3 75; good fresh cows and springers $25@35; common to fair $16@30.

Sheep and lambs: supply fair and market steady. Prime wethers $5 50@5 60, good mixed $5 15@5 40; fair mixed $4 60@5 10;; culls and common $2 50@3 50; spring lambs $4 50@7 10 veal calves $4@5.

Hogs: receipts 15 double decks: market active and higher. Prime heavy $6 50@6 65; medium and heavy $6 65@6 60; light Yorkers and pigs $6 50@6 55; roughs $5 00@5 85; stags $4 00@4 50.

Retail Local Markets, Nov. 8
Corrected daily by C. L. Conrad.

Country butter	28c
Creamery butter	33c
Eggs, per dozen	28
Potatoes, per peck	25c
Sugar, 25 lb. sack	$1.40
Flour per sack	$1 to $1.25
Lima beans, per quart	12 1-2c
Sweet potatoes, per peck	25 to 35c

Market Price Paid for Grain, Nov. 8
Corrected daily by W. E. Wiemer

Wheat (new) per bushel	70c
Corn (new) per bushel	35c
Oats (new) per bushel	30c
Hay, mixed, per ton	$11.50
Timothy hay	$12.50

Counter Proposition.

Chicago, Nov. 8.—The Switchmen's union declined the proposition made by the managers of the railroads entering Chicago, to arbitrate the demands of the men for an increase in wages of 10 cents an hour. The railroad managers offered the men an increase of 3 cents an hour and proposed arbitration of the question whether or not the men should receive the 10 cent increase.

Capt. Careless, Auditorium, Friday.

A Paris newspaper is the organ for beggars. One of the advertisements of business opportunities offers "good situation in a very popular winter resort for a one-armed man or preferably man with no arms. Reference given and required. Cash deposit also required.

Capt. Careless, Auditorium, Friday.

The current of electricity needed for working a telegraph is enormously greater than that required for the telephone.

Rheumatism

Cured or No Pay.

There is no need suffering from **Rheumatism, Gout, Lame Back, or Sciatica. Smith's Potassium Compound** will relieve you in 24 hours. It stops the pains, removes the cause, and when that is done, have no fear of deformities. Trial package mailed free by addressing John A. Smith Co., Milwaukee, Wis. **Money refunded** if a 50c bottle of **Smith's Potassium Compound** fails to relieve you.

At all Druggists.

J. C. STEWART IS TO REMAIN IN LONDON

The London (O.) Times contains the following regarding J. C. Stewart, who was formerly connected with the Newark City electric light plant:

"J. C. Stewart, superintendent of the municipal electric lighting plant, will remain in London.

"Mr. Stewart went to Columbus Monday and took the examination under the state board of examiners for stationary engineers and passed a fine examination, being granted a first class license. Arrangements have been made by the board of public affairs with Mr. Stewart whereby he will remain as superintendent and chief engineer. Mr. Stewart has proved himself the right man in the right place since coming to London and the Times extends congratulations to him for his success and to the board of public affairs in securing such a competent superintendent."

WAGES INCREASED

At Special Meeting of Pennsylvania Railway Directors—In Effect December 1st.

Philadelphia, Nov. 8.—At a special meeting of the board of directors of the Pennsylvania Railroad company an increase of 10 per cent in the wages of all permanent employes of the company receiving less than $200 a month was ordered. The increase will take effect December 1, 1906, and will apply to all lines of the Pennsylvania railroad system, both east and west of Pittsburg. It affects 165,000 men, with an increased annual outlay of $12,000,000.

S. O. Co. Raised Wages.

Franklin, Pa, Nov. 8.—The Standard Oil company announced a voluntary increase in wages of employes in the Galena Signal oil and Eclipse refineries located here. The percentage of increase was not stated. About 800 men will be benefited General Charles Miller, who made the announcement on behalf of the Galena Signal Oil company, said that the election of the Republican ticket in Pennsylvania inspired the management with the belief that still greater prosperity is coming and they desired their employes to share in it.

STATE NEWS

Columbus, O., Nov. 7. — "Be sure I'm dead before you bury me!" This was the note found with the lifeless body of Anna Ramsey, 31, at her home, 49 South Grant avenue. The young woman had taken morphine with suicidal intent and had been dead only a short time when found. Just before taking the poison she had made her will, leaving her property to her monther and sister. This document was found with the note beside the dead body. No cause for the suicide is known.

Wagon Ran Over Him.

Salem, O., Nov. 8.—While driving to his mother's farm Frank Goodman, 25, fell from his wagon, being rendered unconscious by the fall. The wheels of the wagon passed over him and the rear wheel, when the team stopped, rested across his throat. He was dead when found.

Fell Under Locomotive.

Napoleon, O., Nov. 8.—B. F. Morris, engineer on the D., T. & I. railway, was killed while running in a switch at Naomi, O. The engine jumped the track and turned over, crushing him under it. He was married and lived at Tecumseh, Mich.

Mother's Reason Dethroned.

Chardon, O., Nov. 8.—Mrs. Alice Coffin of Middlefield, was found trying to kill her 3-year-old boy by putting her fist down his throat. Mrs. Coffin was brought to Chardon and pronounced insane. She was committed to the state hospital at Cleveland.

Baby Boy Burned.

Akron, O., Nov. 8.—The 8 months-old son of Iver Morgan burned to death in its cab. It was left temporarily in front of an open stove.

Played With Matches.

Cleveland, O., Nov. 8.—Anthony Whitman, jr., 2, of Lorain, O., burned to death while playing with matches.

Deaths From Appendicitis

Decrease in the same ratio that the use of Dr. King's New Life Pills increases. They save you from danger and bring quick and painless release from constipation and the ills growing out of it. Strength and vigor always follow their use Guaranteed by F. D. Hall, druggist 25c. Try them.

QUAIL SEASON OPENS NEXT THURSDAY NOV. 15

The quail season will open on next Thursday and local sportsmen are already oiling up their firearms. The rabbit season will also open at the same time. Rabbits are said to be plentiful.

The quail season will open Thursday Nov. 15 and will close on December 4. While quail can be shot on the opening day they cannot be killed on December 5. Taking out the three Sundays there remain only fifteen days of actual hunting.

Some sportsmen had the impression that this would be a closed season for quail. There was a bill before the legislature to make this a closed season for the birds but it was not passed.

Notices have been sent out by Game Warden Porterfield to the deputy game wardens throughout the state that the law against hunting rabbits with ferrets will be strictly enforced this year.

BOWLING SCORES

The game between the Echo club and the Spring club was forfeited to the Spring club. This gives the Spring club three games to their credit, giving them 1,000 percentage. The Spring club played their three games last night at Music Hall.

				Total.
T. Page	141	113	92	346
Allison	145	139	111	395
Hoffman	128	144	128	400
Holtschulte	149	68	119	336
H. Page	112	129	112	353
Totals	675	593	562	1830

You will never tire of Mrs. Austin's Pancakes. A fresh supply now on hand at your grocers.

We take pleasure in recommending to you Dr. Miner's Toilet Preparations now being demonstrated in our store.
8d1r THE H. H. GRIGGS CO.

Don't fail to inspect the most artistic, nobbiest, and by far, the swellest line of hand-colored art pieces, comprising a large line of calendars ever shown in the. State of Ohio. They are not very large, but the quality speaks for itself. Ask to see them. Norton's. Get the Habit.

Friday Night—Capt. Careless.

PORT THAT SUFFERED BY STORM.

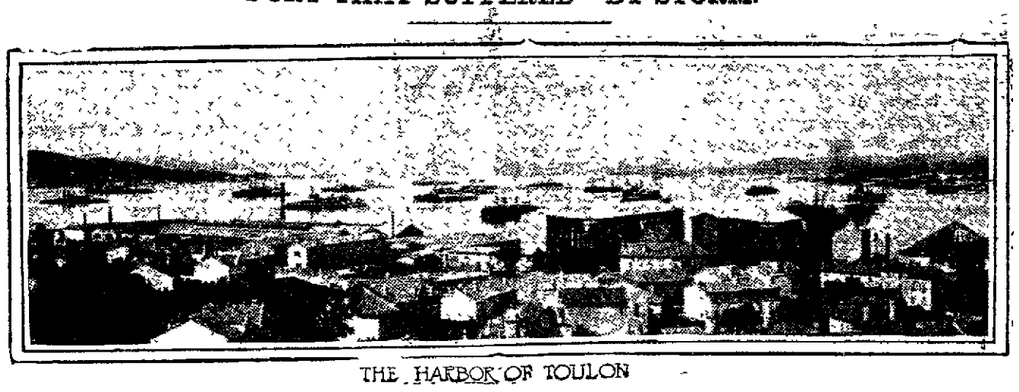

THE HARBOR OF TOULON

PARIS, Nov. 7.—A violent storm has swept over the South of France, accompanied by heavy falls of snow on the coast and a tidal wave at Toulon, which prevented Admiral Touchard's squadron from coaling. Many small craft were torn from their anchorages and wrecked, and the quays were flooded.

JUNGLE MERRYMAKING

BY GEORGE O. BAKER.

TOO SLOW.
Hare—Your reputation for slowness gives you a great advantage at election time
Tortoise—In what way?
Hare—They can't accuse you of being a repeater.

DINING OUT.
Mr. Rabbit—No, thanks; I never eat meat, as it makes one grow coarse.
Mr. Lion—Well, I have eaten a good deal, and it never done me no harm.

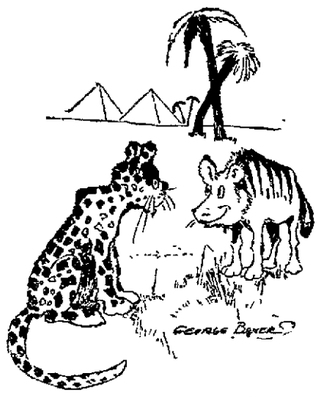

IN JUNGLE SOCIETY.
Mrs. Jackal—Do you think, dear, I'd better invite the Monkeys to my next ball?
Mrs. Leopard—Perish the thought! Why, everybody knows they're nothing but climbers.

NOTHING SERIOUS.
Water Buffalo—You talk as if you had a cold.
Ibis—No; it's only a frog in my throat.

THE RAILROAD IN THE JUNGLE.
Jumbo—Where am I going? In the smoker, of course.
Gateman Jocko—No trunks allowed in the smoker. You'll have to go in the baggage car!

HANDICAPPED.
Monk (on a spree)—You're dead slow, Wiggles, old fellow! Why ain't you a spoit like me?
Bob—What's the use? It's no novelty for me to see snakes.

A Cough Medicine

Ayer's Cherry Pectoral is a regular cough medicine, a strong medicine, a doctor's medicine. Good for easy coughs, hard coughs, desperate coughs. If your doctor fully endorses it for your case, then take it. If not, then don't take it. Never go contrary to his advice.

We have no secrets! We publish the formulas of all our preparations. J. C. Ayer Co., Lowell, Mass.

The Orphium THEATRE BEAUTIFUL

Fourth St., Between Main and Church. MAKE NO MISTAKES FOLLOW THE CROWD For ladies gentlemen, children

Week Commencing Nov. 5

"Burk's Musical Dogs"
Canines that play chimes and Bells.

Burkhart & Berry
Comedy Sketch Artists.

Miss Elizabeth Beebe
High Class Vocalist.

Bennett & Sterling
Refined Entertainment.

Franklin A. Brooks
Song Illustrator.

Marie Reisch
Musical Director.

Harry Eldon
Orphiumoscope 1000 feet new Motion Pictures

The Great De Kota
Extra Added Attraction, Wizard and Illusionist.

Matinee daily. 3 o'clock, 10c. Evening performances, 7:30 and 9 Special Saturday matinee, children 5c Prices at night, 10c and 20c Box seats 25c. Big show for little money. "Get the Habit"

MR. DICKINSON BUYS NEWSPAPER

FORMER NEWARK MAN ADDS ONE TO HIS STRING OF PUBLISHING PLANTS.

He Has Made a Success of New Castle Herald and the Sharon, Penna., Telegraph.

Mr. A. C. Dickinson, former publisher of the Newark American-Tribune, who is now owner and publisher of the New Castle, Pa., Herald and the Sharon, Pa., Telegraph, has just bought another paper. In connection with the two Pennsylvania newspaper properties Mr. Dickinson will publish the Elyria, Ohio, Reporter, a paper located at the county seat of Lorain county, just west of Cleveland and east of Sandusky.

Announcement of the change of ownership is made in the Reporter as follows:

"With this issue of The Reporter the controlling interest of the paper passes into the hands of Mr. Addison C. Dickinson of New Castle, Pa. It will be the aim of the new management to give to the people of Elyria and Lorain County a paper that will please and be of such a character that a growing city must needs have to subserve its best interests.

"Mr. Dickinson's experience as a newspaper man will enable him to keep The Reporter in the front ranks of journalism.

"The Reporter will have that high excellence of his other properties—the New Castle Herald and the Sharon Telegraph. The people may trust him. He is a gentleman and worthy of any confidence that might be placed in him. Whatever he promises, he will do.

"Mr. Lawrence M. Webb, business manager of the Lorain Times-Herald, will assume the management of The Reporter. Mr. Webb is not a stranger to the people of the Western Reserve, being a native of Portage county and a graduate of Oberlin College.

"With these gentlemen in charge of The Reporter the continued success of the paper is assured."

Mr. Dickinson took the New Castle Herald when it was badly run down and has built out of it a first class newspaper. New Castle is a city of about 35,000 people and it has two papers, the Herald and News. Mr. Dickinson publishes the only paper at Sharon, a city almost as large as Newark. All three of the papers are Republican in politics.

Fred Gallant, a Newark newspaper man, is managing editor of the New Castle Herald, while Frank D. Neighbor, another Newarkite, is business manager of the Sharon Telegraph. Frank Belmar left Newark a few days ago to become foreman of the Telegraph.

Weaving cotton in Africa is slow and difficult work. A skilled workman can weave about three yards a day

BLACKBURN'S VICTORY
SWEET LITTLE
Castor-Oil-Pills
GIVE THE EFFECT ENOLRISH THE BOWEL WITHOUT THE ... OF OLD AND NOTHING ... 10 CENTS ... 25c. and 50c

Auditorium Theatre

Charles E. Matthews, Manager.

One Night Only!

Thursday, November 8

Direct from an enormous hit in the leading theatres of Boston, New York, Philadelphia, Baltimore, St. Louis, Chicago, and the principal cities.

Thomas Jefferson

In his well-known impersonation,

Rip Van Winkle

Stupendous scenic and electrical production.

Prices ..... 25c to $1.50

Seats on sale Thursday, Nov. 5.

Friday Night Nov. 9

B. C. WHITNEY
Presents
JOHN E. HENSHAW
In the Musical Romance

Capt. Careless

Book by Robert M. Baker, Lyrics by Clifton Crawford and Robert M. Baker. Score by Clifton Crawford.

The one big musical success of the present season—A fortune in Scenery and Costumes—An unequaled cast of Artists, including Alice Yorke, May Ten Broeck, Elfreda Bussing, Frances Golden, Max Freeman, Forest Huff, Harry Lane, Sol Solomon and the Five Nosses.

Augmented Orchestra Ballet and Chorus numbering over,

80—PEOPLE—80

Prices 25c to $1.50. Seats on sale Tuesday.

Palace Rink

CEDAR STREET.

FRED D. DAKEN.....Manager.

3--GREAT GAMES--3
—OF—
POLO

Monday, Wednesday, Friday
NOVEMBER 12, 14, 16.

NEWARK REGULARS VS. RESERVES

Games called at 8:30 p. m.
Skating before and after game.

Admission 25c
Skating 10c
SKATING UNTIL 10:30.

HICKS' CAPUDINE
IMMEDIATELY CURES
Headaches and Indigestion
Trial bottle 10c At drug stores
Sold by W. A. Erman & Son.

Piano Bargains

We have a few slightly used Pianos and Organs that we are offering for a few days at special low prices. Our line of new Pianos are of the latest styles. We are selling these also at prices that will induce you to buy.

Sheet Music, 10c a copy.

UNION MUSIC CO.
37 CHURCH STREET.
Newark.
R. I. Francis, Manager.

"Reasons Why"—Dyspepsia

Self-poisoning is the most common form of disease. Not with drug poisons, but with the poison made inside the body—uric acid.

Every good physician now knows that uric acid causes Dyspepsia, all stomach troubles and nine-tenths of all diseases.

So, avoiding disease or curing disease plainly depends on driving out the uric acid.

HOW URIC ACID CAUSES DISEASE

Improper food causes what your physician calls congestion.

He means that the tiny blood vessels in your stomach are affected and the blood is unable to pass through them.

So at once the little grains of uric acid in your blood become lodged and work their way into the tissues of the stomach.

The irritation and congestion that follows is named Dyspepsia, indigestion, ulcer of the stomach, etc. The cause is always uric acid.

This is the "Reason Why" of all stomach trouble. The cure is the removal of the uric acid. The proof is the thousands who have been cured.

LIFE PLANT DRIVES OUT URIC ACID

LIFE PLANT is a preparation of seven herbs, scientifically prepared to dissolve uric acid—*and it does it.*

In whatever part of your body the uric acid is deposited, whether in the stomach, or kidneys, or liver, **LIFE PLANT** dissolves it out.

LIFE PLANT purifies the blood—heals the stomach—helps it to digest food and drives all poison out of the system.

LIFE PLANT is not a patent medicine and contains no harmful drugs. It is a specific for all diseases of the stomach—a natural, harmless solvent for uric acid.

URIC ACID SYMPTOMS

Sour stomach, belching, pain in the stomach, and poor digestion. These are the forerunners of serious stomach trouble. Headache, billiousness, backache, and menstrual disorders—all show uric acid to be at work.

If you have any stomach trouble, cure yourself by driving out the cause of disease. Take LIFE PLANT. It is the common sense remedy—a natural tonic and solvent of uric acid.

BOOKLET AND MEDICAL ADVICE FREE

Send today—now—for booklet showing the way to "Good Health," and if you wish free medical advice, write to I. J. Mizer, M.D., President, Life Plant Company. His advice is free. Write today.

LIFE PLANT COMPANY, Canton, Ohio

CROTON.

Sunday was observed as Old Folks Day at the M. E. church. It being an ideal day, there was a large attendance. The church was decorated with bunting, potted plants and flowers, and the space around the rostrum filled with easy chairs for all the older people. Rev. Mr. Smith delivered a very able sermon, especially suited for the occasion, which was highly appreciated.

The Mathena Concert company gave a splendid entertainment Tuesday evening at the Diciple church, it being the first on the lecture course.

Mrs. Malinda Miller of Cardington is visiting friends here.

Mrs. D. D. Pryor is on the sick list this week.

Mrs. Mary Courtney and daughter, Marie, of Morgantown, W. Va., are visiting with relatives and friends here.

Mrs. W. A. Dobbyn, who spent the summer in New York with her son, arrived home Saturday.

Rev. Mr. Nichols of the North Congregational church, Columbus, occupied the Congregational church here Sunday morning and evening.

Mr. Edward Stoughton of Columbus spent Sunday with friends here.

Mr. and Mrs. C. M. Seigfried of Mt. Vernon spent Sunday with Seigfried's parents.

Mr. Simeon Seigfried of Newark was here over Sunday with friends and relatives.

Miss Joan Jacobis is visiting relatives in Westerville.

A Mountain of Gold

Could not bring as much happiness to Mrs. Lucia Wilke, of Caroline, Wis., as did one 25c box of Bucklen's Arnica Salve, when it completely cured a running sore on her leg, which had tortured her 22 long years. Greatest antiseptic healer of Piles, Wounds, and Sores. 25c at Hall's drug store.

Some form of silk is produced by all moths.

Bandits Hold Up Soldiers.

Havana, Nov. 8.—A United States army wagon carying a number of men of the engineer corps was held up by bandits near Guanajay. After learning that the wagon contained soldiers the bandits vanished into the woods before the men could fire. Rural guardsmen have been ordered to pursue and capture the band.

State of Ohio, City of Toledo, Lucas County, ss.

Frank J. Cheney makes oath that he is senior partner of the firm of F. J. Cheney & Co., doing business in the City of Toledo, County and State aforesaid, and that said firm will pay the sum of ONE HUNDRED DOLLARS for each and every case of Catarrh that cannot be cured by the use of Hall's Catarrh Cure. FRANK J. CHENEY.

Sworn to before me and subscribed in my presence, this 6th day of December, A. D. 1886. A. W. GLEASON, (Seal.) Notary Public.

Hall's Catarrh Cure is taken internally, and acts directly on the blood and mucous surfaces of the system. Send for testimonials free.

F. J. CHENEY & CO., Toledo, O.

Sold by all Druggists, 75c.

Take Hall's Family Pills for constipation.

Jap Reorganization.

Pekin, Nov. 8.—An imperial edict providing for the reorganization of the government was published in the Official Gazette.

10 HOUR COLD CURE

Is the most rapid, safe and certain remedy for fresh or chronic Colds, Coughs, Catarrh, Sore Throat, Tonsillitis, Laryngitis, Hoarseness, Bronchitis, Asthma, and La Grippe; contains no injurious and habit-forming drugs. It does not irritate the stomach nor depress the heart. Easy and pleasant to take. Extra large, full-sized bottles, 25 and 50 cents. Money back if not satisfied. For sale by all grocers. tts-tf

Bridge Tender Blamed.

Atlantic City, N. J., Nov. 8.—After a stormy scene, lasting several hours, the coroner's jury agreed to place the blame for the Thoroughfare wreck, October 28, on Daniel Stewart, the aged bridge tender. The jury disagreed on many points. According to the coroner, Stewart will be arrested on the charge of criminal neglegence.

In almost every house there is a room that the heat from the other stoves or furnace fails to reach. It may be a room on the "weather" side, or one having no heat connection. It may be a cold hallway. No matter in what part of the house—whether room or hallway—it can soon be made snug and cozy with a

PERFECTION Oil Heater

(Equipped with Smokeless Device)

Unlike ordinary oil heaters the **Perfection** gives satisfaction always. First and foremost it is absolutely safe—you cannot turn the wick too high or too low. Gives intense heat without smoke or smell because equipped with smokeless device. Can be easily carried from room to room. As easy to operate as a lamp. Ornamental as well as useful. Made in two finishes—nickel and japan. Brass oil fount beautifully embossed. Holds 4 quarts of oil and burns 9 hours. There's real satisfaction in a Perfection Oil Heater. Every heater warranted. If not at your dealer's write our nearest agency for descriptive circular.

The Rayo Lamp makes the home bright. Is the safest and best lamp for all-around household use. Gives a clear, steady light. Fitted with latest improved burner. Made of brass throughout and nickel plated. Every lamp warranted. Suitable for library, dining room, parlor or bedroom. If not at your dealer's write to nearest agency.

STANDARD OIL COMPANY

WHAT THE PRESIDENT WILL DO AT PANAMA

Novel Incidents That Will Mark His Trip and How He Will Be Entertained.

Determined to See For Himself What Work Has Actually Been Done on the Great Canal. Mr. Roosevelt, Clad in a Mackintosh and Rubber Boots, Will Thoroughly Explore the Famous Culebra Cut—Extraordinary Precaution to Guard Presidential Party From Yellow Fever—Will Be In Touch With Washington by Wireless Telegraphy.

By ROBERTUS LOVE.

THERE is nothing suggesting "the swing around the circle" in President Roosevelt's approaching visit to Panama. It is merely a matter of public business. The United States is digging the Panama canal. As president of the United States Mr. Roosevelt is general overseer of the job. It is a big job, and the boss is going down there to see how the work is getting along. Any man in his position would be expected to do the same thing, but in the case of Roosevelt the expectation is a foregone conclusion. A considerable section of the American public has been wondering how the president has managed to keep away from Panama thus long. He is the sort of man who wants to see things for himself when a large measure of the responsibility is his.

Mr. Roosevelt's readiness to find out things for himself may be illustrated by an anecdote about another man.

During the civil war General Joe Wheeler, Confederate cavalry leader, stood surrounded by his staff when an engagement was imminent. Not far in advance was a little hill crowned by a clump of bushes. General Wheeler scanned the hill suspiciously through his field glasses, and other officers did the same.

"I wonder if there is a masked battery on that hill," said one of the officers.

"I'll see," replied Wheeler, mounting his horse and galloping forward. Before he reached the foot of the rise there was a big puff of smoke and the roar of a cannon, while the ball came whizzing past. He wheeled and rode back to his staff.

"Yes, there is," he said.

Nobody expects President Roosevelt to find any sort of masked batteries in the canal zone notwithstanding the hostile criticism of the management or the work that comes from some quarters. But the Panama canal in the future will be associated with Roosevelt's name and administration, and none of us can quarrel with the president for his desire and determination to dispense with hearsay for the time being and get some prima facie evidence, though it is going to take him out of the United States.

No other president of the United States has visited a foreign country during his term of office. Even in this instance the foreign visit will be only incidental, for during much of his four days in Panama the president will be actually on United States soil. The canal zone, ten miles wide, belongs in perpetuity to the United States. As a matter of courtesy Mr. Roosevelt will visit President Amador of the republic of Panama and will touch at several points that are on foreign territory. But even in this he will be attending to business. Still, it is something new for a president of the United States to get out of his own country, but then we have come to expect the present incumbent to do new things.

Likely to Get Plenty of Exercise.

Heretofore there has been no occasion for the chief executive to set foot on foreign soil. Now that the occasion has arisen, it is a matter of public congratulation that the man in the White House is a strenuous individual and can go to Panama without fear as to the Yellow Jack mosquito or the malarial microbe, but, on the other hand, actually welcoming the hardships of a trip through the canal zone. The president likes exercise, and he is very likely to get plenty of it during his inspection of the digging operations.

Somewhere down there the proper officials have got ready a pair of hip high rubber boots of the presidential number and a long rubber coat for Roosevelian occupancy. Probably a rubber hat is included in this outfit, in which the president will go through the great Culebra cut, personally inspecting the work already done and in progress.

The Culebra cut is the narrowest part of the canal because it is the deepest. At that point rises the backbone of the isthmus or what may be called the Siamese twin ligament that connects North and South America. Our engineers are simply cutting through this great backbone, which is partly stone and partly earth, and down in the present channel is altogether mud. The mud is of a sticky variety and exceedingly wet in places. Through this the president will plow his way clad in rubber, and, to employ a slang term, there is no doubt that he will do a great deal of rubbering on this tour of inspection.

The great steam shovels, which fill a big car with only three bites of mud, will attract his attention, along with many other mechanical devices specially patterned to undertake the herculean tasks presented. The American laborers who have gone down there to help and the negroes and Spanish natives of Panama and of the West Indies who are assisting Uncle Sam in this mighty undertaking will see the rubbered and rubbering president of the greatest nation in the world picking and plowing his way through the rubbish and the muck, closely inspecting a sort of muck raking which even he must approve heartily.

PRESIDENT ROOSEVELT.

Laborious, but Interesting.

But this picture of the president wading in the mud at the bottom of the Culebra cut and climbing the slippery slopes will be really nothing new for Mr. Roosevelt, except as to location and occasion. He is more or less accustomed to that sort of thing. He has hunted bear in swamps and canebrakes and has sought mountain lions on perilous heights, clad in costumes that made him look like the ordinary sportsman out for a good time, and upon those expeditions of strenuous adventure he no doubt had a good time, but not a whit more "gritty" than he will find the laborious but interesting trip through the partly dug canal.

It is only those who have been privileged to see Mr. Roosevelt rigged out in an old hat and boots, leggings and rough clothes who know how easily he enjoys such a thing. To the laborers in the Panama ditch, who have been wont to imagine the rulers of great nations as always dressed in their Sunday clothes, the sudden appearance of the rubber clad president in eyeglasses will be somewhat startling. It is not to be doubted that for many years to come there will be a number of men whose chief claim to glory will lie in saying to their families and associates:

"I was at work in the Panama canal when the president of the United States came through, and he stopped and talked to me, shook hands and asked me if my health was good and if I got enough to eat."

and, who knows, perhaps the president will insist upon eating a meal with the workmen, as he did with the sailors on the battleship Missouri not long ago. He has stated already that he intends to pay for his own meals on the voyage to Panama, and therefore he must be permitted to eat what he pleases, unless Surgeon General Rixey, his physician, who is going along, should happen to object too strongly.

Formidable Mosquito Barricade.

There is practically no danger that the president will be exposed to any climatic perils in Panama. The Hotel Tivoli, which is to be his stopping place in the capital of the little republic, will be impervious to the stegomyia, otherwise the lady mosquito, which transmits yellow fever from person to person in two bites. We are told that this entire hotel will be inclosed in mosquito netting to prevent mosquitoes which spread the yellow fever germ from stinging the president or the members of his party." Doubtless if any mosquitoes do try to get into the Tivoli they will carry to their dying day the recollection of the most formidable mosquito barricade in the history of the insect.

But thanks to the good work of Governor Magoon, now of Cuba, and Colonel W. C. Gorgas, chief sanitary officer of the canal zone, the sanitary condition of the zone and of the city of Panama as well has been so greatly improved that the stegomyian peril is said to be practically a memory.

President Roosevelt goes to Panama aboard the most powerful battleship in our navy. The Louisiana, which was launched but a few months ago, is of 17,600 tons displacement, nearly equal to the boasted British Dreadnought and in armament and equipment equal to any sea fighter afloat. Considering the extra touches added to the Louisiana's interior in preparation for the president's voyage, this big bulldog of the seas is a very tidy craft for a comfortable ride of 1,788 miles and back.

The presidential quarters are separated by a temporary bulkhead from the rest of the ship. Seven staterooms and three bathrooms are set aside for President and Mrs. Roosevelt, Miss Ethel Roosevelt, Dr. Rixey, Assistant Secretary M. C. Latta and Lieutenant Franck T. Evans, the president's aid. The large cabin intended for the flag officer is made over into a dining and reception room. The chief of staff's cabin is prepared for a sitting room, while the space around the after turret, under the noses of the big twelve inch guns, is intended for a general sitting room, being fitted with cozy chairs and lounges. Captain Couden, commander of the ship, is to occupy during the voyage the emergency cabin on the bridge.

To Take a Sail on a Casco.

This is a very different sort of craft from the one that is to carry the president through a part of the canal zone. It is arranged for him to take a sail aboard one of the native built cascoes. This is a flatboat, very substantially constructed in primitive fashion, with a rude sail and a still ruder rudder. It is an open boat, without frills. As it moves awkwardly over the waters of the lake that will form a portion of the great canal the sensation will be quite different from that produced by the battleship Louisiana speeding smoothly and swiftly through leagues of white sea foam, a very modern and up to date armed and armored castle not set upon a crag, but endowed with the liberty of the sea and carrying within its own cavernous interior the power of locomotion.

From the superb battleship to the funny little casco is truly quite a change, but that is just the sort of thing that President Roosevelt considers delightful. Ten to one if you should ask him after his return to Washington what part of the trip he most enjoyed he will say:

"Why, the ride on that Panama flatboat. That was just bully!"

Will Be Escorted by Young Panamans.

Another thing that is bound to please the president beyond measure is the escort of a hundred young Panamans mounted, who, according to the programme as announced, are to accompany him on his drive about the city of Panama. The rough rider instinct in the president's soul will come to the surface again at this time, and he may long for a chance to give these awkward young Latin-Americans some lessons modeled after the teachings of the late Bucky O'Neil and other plainsmen who fought with him at San Juan.

Some timid spirits, always looking for trouble, have grown bold enough to ask who will be the president of the United States while Theodore Roosevelt is gone. The answer is not far to seek. Theodore Roosevelt will be the president. While he will pass out of United States territory when he crosses the three mile limit, he will still stand upon the very substantial deck of a United States battleship, aboard of which this government is always sovereign. Moreover, we are given to understand that the wireless telegraph will be available at all times, and that Lieutenant Evans, son of "Fighting Bob," will officially transmit to Secretary Loeb at Washington such executive orders as the president may find it necessary to promulgate, if any. Our little family of Secretaries can get along very well for a few days, anyhow, with Father Roosevelt away attending to family affairs.

It is quite interesting and highly gratifying to reflect, by the way, that but for the recent invention of wireless telegraphy a president who really wanted to get away from the cares of state altogether and lose himself for a time could desert us at will. There may be nothing new under the sun, but the wireless president seems to contradict the ancient wisdom of Solomon.

CASTORIA

The Kind You Have Always Bought, and which has been in use for over 30 years, has borne the signature of Chas. H. Fletcher and has been made under his personal supervision since its infancy. Allow no one to deceive you in this. All Counterfeits, Imitations and "Just-as-good" are but Experiments that trifle with and endanger the health of Infants and Children—Experience against Experiment.

What is CASTORIA

Castoria is a harmless substitute for Castor Oil, Paregoric, Drops and Soothing Syrups. It is Pleasant. It contains neither Opium, Morphine nor other Narcotic substance. Its age is its guarantee. It destroys Worms and allays Feverishness. It cures Diarrhœa and Wind Colic. It relieves Teething Troubles, cures Constipation and Flatulency. It assimilates the Food, regulates the Stomach and Bowels, giving healthy and natural sleep. The Children's Panacea—The Mother's Friend.

GENUINE **CASTORIA** ALWAYS

Bears the Signature of

Chas. H. Fletcher.

The Kind You Have Always Bought

In Use For Over 30 Years.

THE CENTAUR COMPANY, 77 MURRAY STREET, NEW YORK CITY.

ST. LOUISVILLE.

The teachers of Vanatta will give a box social at the township house, Saturday evening of this week. The proceeds go towards buying a school library. Everybody invited. Let the boys bring the girls, and the girls bring well-filled baskets.

Mrs. Peter Sparks and daughter Rosa were Homer guests Sunday.

The third number of the St. Louisville lecture course will be given next Monday evening, Nov. 12. The entertainment will be held in the M. E. church and will be in charge of the Ball Concert company. This company consists of Walter Beardy, bell soloist, Miss Gillmore, pianist, and Miss Clinkenbeard reader. The public is cordially invited to be present.

Mr. and Mrs. William Kerrigan are moving into the Tuttle property.

Messrs. Arthur Harris and Harle Hughes, and Misses Gertrude Smith and Della Hughes attended church at Utica Sunday.

The Ladies' Aid society of the M. E. church will give a box social at the church Thursday evening of next week, Nov. 15. You are invited to be present.

Messrs. Earl Neibarger and Herbert Parr attended the evening session of the Sunday school convention at Eden Saturday.

Arrangements are being made to send representatives to the Newton Township Sunday school convention to be held at Vanatta one week from Saturday and Sunday, November 17 and 18.

A rig driven by Messrs. Rathbun and Banks of Utica was struck south of town by the Hulshizer auto, Sunday about noon. The usual result followed. The horse ran away and the occupants of the rig were thrown out, the latter being severely bruised. The horse was caught by citizens here and returned to its owner.

The smiling countenance of Jr. Will H. Miles formerly superintendent of schools here, now president county treasurer, was seen in our midst, Monday evening.

ANNUAL LINEN SALE AT THE POWERS-MILLER CO. ALL THE WEEK.

TYPEWRITER PAPER.

When you want good typewriter paper at a low price, see the Advocate Printing Co. We buy our paper in ton lots. dtf

Involuntary Homicide.

Chateau D'Un, France, Nov. 8.—A man named Kingsland, 22, belonging to New York, was sentenced to three months' imprisonment, the benefit of the first offender's act, on the charge of involuntary homicide for running an automobile over and killing a woman 81 years old in the village of Marlon, June 25.

YOUR HAT

May Be a Stylish One, But It Makes Trouble.

A man usually buys a hat that's "in style," but the modern hat for men has lots to answer for.

Baldheads are growing more numerous every day. Hats make excellent breeding places for the parasitic germs which sap the life from the roots of the hair.

When your hair begins to fall out or your scalp is full of Dandruff it is a sure sign that these countless germs are busily at work.

There is but one way to overcome the trouble and kill the germs—that is to apply Newbro's Herpicide to the scalp—it will kill the germs and healthy hair is sure to result.

Sold by leading druggists. Send 10c in stamps for sample to The Herpicide Co., Detroit, Mich.

City Drug Store, Special Agent.

CONSTIPATION

"For over nine years I suffered with chronic constipation and during this time I had to take an injection of warm water once every 24 hours before I could have an action on my bowels. Happily I tried Cascarets, and today I am a well man. During the nine years before I used Cascarets I suffered untold misery with internal piles. Thanks to you I am free from all that this morning. You can use this in behalf of suffering humanity." B. F. Fisher, Roanoke, Ill.

Best For The Bowels

Cascarets

CANDY CATHARTIC

THEY WORK WHILE YOU SLEEP

Pleasant, Palatable, Potent. Taste Good, Do Good. Never Sicken, Weaken or Gripe, 10c, 25c, 50c. Never sold in bulk. The genuine tablet stamped CCC. Guaranteed to cure or your money back.

Sterling Remedy Co., Chicago or N.Y. 603

ANNUAL SALE, TEN MILLION BOXES

DR. A. W. BEARD, Dentist.

Office hours: 8 to 11:30, 12:30 to 5 p. m. Up-to-date methods in Dentistry. Filling, Crowning, and Bridge Work and Plates of all kinds. All work guaranteed. Extracting a specialty, and as near painless as possible. Gas and Vitalized Air used when desired.

227 Granville street. Old phone 291. Office first stairway north of Carroll's dry goods store North Third street.

DR. J. T. LEWIS, DENTIST.

Office—New Phone 818, 42 1-2 North Third St.; Res. Old 'Phone 403.

Teeth extracted without pain. Work guaranteed. Office hours 8 to 12 a. m., 1 to 5 p. m. Open Wednesday and Saturday evenings 7 to 8. Other evenings by appointment only.

NEW

White and Yellow Corn Meal, Hominy, Hominy Grits, Buckwheat, Navy Beans, Flour, Grain Baled Hay, Straw and Poultry Supplies at

KENT BROS

22 W. Church, Both Phones

Now is the time—do it now. Call

BAILEY & KEELEY

NEW PHONE 133

To repair and clean your FURNACE for the winter is near at hand.

CHILDREN'S FOOTWEAR IS OUR SPECIALTY

We've Sturdy

sensible Children's Shoes with soft, strong uppers and good, stout soles—plenty of good styles to choose from—comfortable and easy-fitting toe shapes. Shoes for dress, street or play, and all priced at lowest possible prices consistent with the quality. Children's Shoes are a specialty here, or we may say, one of our specialties.

Another Specialty

is to see that growing feet are fitted correctly. In buying shoes for children here, parents have an unlimited variety from which to choose. Each and every pair is built upon common sense principles. Fall and Winter Styles are here, and we would like to demonstrate what we can do FOR YOU in the way of shoeing your children.

The King Co.

A USEFUL FRIEND

is a Savings Account that is consulted frequently, especially when money is added to the store. This friend's acquaintance can be easily made, though you must make the first move toward getting acquainted.

DEPOSIT ONE DOLLAR

in our Savings Department, and your friendship is started, and should last as long as life. This is one friend that will care for you when you are old.

The Licking County Bank and Trust Co.

SOLID AS A ROCK

People will find this store

Better Equipped than Ever Before

To Supply Their Needs

Our Goods are bought in connection with seven other large stores. This gives us an advantage enjoyed by no other store in this part of the state.

CHRISTMAS BOOKS ARE Ready. Start your buying now, while our stock is complete. Never have we had so large and so varied a collection that embraces most everything new in the book world for old or young.

Our line of Framed Pictures is very complete. The prices are reasonable. The subjects and styles are new and up-to-date.

We have the largest line of post cards in the city. Many of them are genuine photographs made by local artists. The prices range from one cent each to 35c each.

Get your photographic supplies from us. Ours are always fresh.

GET US TO MAKE THAT Engraved Plate for your calling Cards Right Now. Our Price is 98 Cents for a new plate and 100 cards

The work is the best that can be produced. What is the use to "send off" for your calling cards when you can get better work, prompter service and lower prices from us. The wedding invitations and announcements which we have been furnishing are the very best and our prices have always been the lowest.

GET US TO MAKE your picture frames. We know how. We have the largest stock, our prices are the lowest.

GET US TO MAKE your window shades. We make them to order, while you wait. Price guaranteed.

T. M. EDMISTON'S BOOK STORE

Wholesale and Retail

Opening an Account is Half The Battle

Have you a bank account? Start one with us now then saving will become a habit, and soon your fund will grow to large proportions, aided by the 4% interest which we pay on savings accounts and certificates of deposit

Newark Trust Company

Doty House Block Newark, Ohio

MRS. LINGAFELTER

(Continued from Page 1.)

courts, the court bailiff and the janitor of the building are all thorough gentlemen and are doing all in their power to assist the visitors.

There is such a vast quantity of technicalities involved in the case that many of the jurors will become confused like many of the spectators. Indeed, it is difficult for many of the spectators to follow the line of thought and to see the point which the state is endeavoring to bring out in the evidence

TESTIMONY BEGINS.

Theodore Taylor, a farmer owning a farm 3 miles south of Newark, and living in Newark stated that he had $2,000 in paid-up stock in the building association. In January, 1904 a par of it was redeemed. The amount redeemed was $1,000. The witness was given several certificates and stated that he did not receive any partial payment on any of the stock prior to January, 1904. He identified receipt No. 1709 and stated that it was his signature at the bottom of the receipt. He was given receipt No. ——, dated Jan. 16, 1904, which alleged that Theo Taylor received $1,000 in payment for a certificate of paid-up stock. Certificate of stock for $1,000 was submitted as evidence.

Sarah Taff, wife of Michael Taff, of 421 Baltimore street was the holder of stock certificates in the Homestead Building and Savings Company. Mrs Taff was shown a receipt, No. 2343, which was signed "Sara Taff." The witness denied having signed the receipt and stated further that she did not receive $200 from the association on Feb. 26, 1900 on stock certificate No. 2612. She was shown another receipt, No. 4031 for $200 also bearing her name. She denied having signed the paper and also denied having received the $200 named thereon. This evidence was introduced to show that a forgery had been committed. Later evidence was introduced to show that these forgeries were done by Robert C. Lingafelter. Certificate No. 2612, representing 800 shares of paid-up stock, valued at $800, was identified by the witness and showed indorsements on the back where Receiver Webb had paid various dividends at different times. The witness stated that this was the only money she received from the association.

Flora Dean-Wood, who has been a witness in every case against the Lingafelter family, was called. She gave her usual evidence about having had money on deposit in the building association previous to September, 1898, when she drew it out and went to Texas to reside. While absent she had no money in the institution and transacted no business with the bank or building association. She was shown receipt No. 1707 for $274, dated Nov 26, 1898. She stated that she didn't sign it and did not receive the money and did not have any money in the institution at that time. Witness admitted having sent money to Mrs. Lingafelter at other times while away from the city but said that the receipts for the same were presented at the office of the association together with her pass books when the amounts were properly credited.

On re-direct examination Mrs. Wood identified her pass book in the association and Prosecutor Fitzgibbon introduced as evidence the entry on Aug. 27, 1898, showing that $100 had been withdrawn.

Attorney Jones conducted a brief cross-examination but did not develope any new points.

R. E. Lumm of Newark, foreman of the Newark Machine company, was shown receipt No. 1457, dated Sept. 12, 1898, for $794.43. He told the court that he did not sign his name to the paper and that he had no money there afterwards. Receipt No. 2380, for $92, dated March 18, 1899 brought the same answers.

Josephine Armstrong was called but the woman is said to be too ill to attend the trial though she may come Thursday. She is an important witness for the state and every effort will be made to get her to court to testify

George P. Webb, receiver for the Homestead Building and Savings Co., was probably the most important witness of the afternoon. Mr. Webb was connected with both the building association and the bank. He was one of the directors of the building association and acted as its attorney. He produced the incorporation papers showing that the institution was a corporation doing business under the laws of Ohio. He stated that the savings bank was the depository for the building association. Mr. Webb told the court and the jury that Mrs. Lingafelter worked in and about the office of the two institutions all the time he was connected with them until after he was appointed receiver. Mr. Webb testified that Robert C Lingafelter was one of the clerks and assisted in keeping the books. He say Robert C. Lingafelter write often and was familiar with his hand writing. He was shown a number of receipts and identified the writing of the body of the receipts as being in Robert's handwriting. He gave it as his opinion that the signatures alleged to have been forged were written by young Lingafelter.

For over two hours Mr. Webb was shown receipts and orders and identified the writing as being either that of Robert or his mother, the defendant.

Several day books or counter books in which were recorded the receipts of money received, were [illegible] and the entries identified [illegible] been made by Mary J. Lingafelter. One entry read "Section 1, No. 8, R E. Lumm, $20 for dues" indicating that the above amount had been received by the association from R. E. Lumm. Mr. Lumm testified that he had no money in the institution at that time.

Another entry read: "Sec. 65, No. 1. Flora Wood, dues $97." This bore the date of Sept. 3, 1898, a few days after Mrs. Wood says she withdrew all her money. Numerous other entries similar in nature were introduced by the state.

John David Jones conducted the cross-examination. Mr. Webb stated that besides Jas. F., Robert C., and Mary J. Lingafelter that Anna Lavin and a man named Atherton were employed as clerks in office of the association. He stated that any of the clerks would fill in the bodies of the blank receipts for Mr. Lingafelter as secretary of the association to sign.

Mr. Jones asked Mr Webb if he would know his own handwriting. The witness thought he would and said that the reason he thought the signatures of the alleged forged receipts were in Robert's handwriting was that in his opinion, whoever wrote the bodies of the receipts, signed them. Mr. Webb admitted that he wasn't an expert on handwriting and that his testimony in this regard was not worth much. His attention was called to evidences of erasures on the stubs of the stock certificates. The witness acknowledged that an erasure had been made.

On re-direct examination by Mr. Fitzgibbon Mr Webb stated he knew of no reason why such an erasure would be made and did not know what bearing it would have on the case.

Fill Every Winter Want

FRIDAY AND SATURDAY

This great store is filled almost to overflowing with new merchandise from all over the world. The inpouring of new goods is constant. We have made larger provisions for Autumn and Winter than ever before. Our great organization has been strengthened at every point. We are serving more customers than ever before and we are serving them even better than ever. Prices will never be lower than now.

Ruffled Curtains, 25c Pair

Friday morning at 8 o'clock, we place on sale 100 pairs of ruffled curtains. They are well made, full length and good width, with full made ruffles.

They are the best curtains we have ever offered at this price. Come early as only 100 pairs will be sold at the price at per pair 25c

$1.50 Nottingham Lace Curtains, 98c

At our special price of 98c a pair, we know that we are offering a curtain the like of which has never been sold before for anything like the price.

Beautiful heavy scroll design, interlocked stitched edges, fine quality of net, full 3 yards long, by 60 inches wide—at per pair 98c

Cloak Section Specials

Ladies' Serviceable Coats, $5.95

Excellent coats and well made of good quality of Scotch mixtures, in the new popular 50-inch length—neatly trimmed—marked special for this sale at $5.95

Ladies' Desirable Coats, $6.50

Smart, nobby coats for good service, nicely tailored in the very newest styles, of fine quality of fancy mixtures and plaids in the most popular colors. Very daintily trimmed—excellent values for the price—special price, only $6.50

Ladies' Broadcloth and Kersey Coats

In the very newest and most popular styles and colors, at . . . . . $10.95—$12.50 and $15.00

$5.00 Misses' Coat, $3.95

A special leader in new, snappy styles for misses, from 8 to 14 years of age Nicely tailored from the most fashionable colored Kersey and neatly trimmed—at a special sale price of. . . . $3.95

Children's Coats

Of bearskin, crash velvet, and astrakan cloth in a grand assortment for your selection.

Bargain Briefs

Ten Dozen Petticoats, full width Special $1.00

LADIES' SKIRTS

Splendidly tailored from the most popular fabrics in the newest styles at stupendous reductions for this sale.

$1.00 Children's School Furs, each 50c

69c Union Table Damask, 47c

72 inches wide, fine, perfect weaves; lustrous finish; beautiful floral and scroll designs—special at per yard 47c

12 1-2c Outing English Flannel, 8 1-2c

The high-grade kind, of superior quality and finish, in the newest patterns, full width—at per yard 8 1-2c

Outing Flannel, 5c

Excellent outing flannel, in light and dark stripes and checks—well napped—special at per yard 5c

DEPENDABLE UNDERWEAR

25c Ladies' Vests

Perfect garments; nicely finished; full fleeced. They represent broken lines; excellent values

50c For Ladies' Union Suits

In regular and extra sizes of superior quality, soft and warm—excellent garments for the price.

10c and Up For Children's Underwear

In vests and pants. Nice, soft, warm garments for children for little money—all sizes from 16 to 34.

25c and 50c For Children's Union Suits

At these prices you buy excellent warm suits in nice soft finish in all sizes.

50c For Men's Underwear

In extra-heavy cotton fleeced garments, purily sanitary; full sizes; superior quality and finish—price at per garment.

25c For Boys' Shirts and Drawers

Good, heavy, substantial garments—in extra-heavy fleece.

SPECIALS IN BLANKETS

48c For Regular Size Blankets

In gray, tan and white, finely finished, good fleeced.

69c For Extra Quality Blankets

Excellent 10-4 size blankets, in gray, white and tan, with pretty fancy colored borders.

95c For 11-4 Size Blankets

Large, full weight blankets, in gray, white and tan—very heavy fleeced—beautiful fancy borders.

$1 50 For 12-4 Extra Size Blankets

One of the heaviest blankets made. In beautiful mottled or plain colors—extra heavy fleeced—overlock stitch edges—fancy colored borders.

Silkoline Covered Comforts

In beautiful selection of patterns with fine white cotton filling and knitted or fancy quilted—three special values at . . . . . $1.00—$1.50—$1.95

The Next Door to Postoffice **MEYER & LINDORF** The Store For Thrifty People

Handkerchiefs

Choice and Large Stock

From 5c Up

Styles to Please Everyone Especially People of Taste.

Healy's Art Store

61 North Third St.

It's a Fact

a Well proven Fact, that

RHEUMATOL

IS THE BEST RHEUMATIC CURE ON THE MARKET.

It is a preparation made from the prescription of an old Michigan physician, a prescription brought to our store more than fifteen years ago, and since the death of that physician, we have taken the liberty of giving the public the benefit of his knowledge of the cure of RHEUMATISM.

MOREOVER, we know so positively, just what the remedy will do, that we offer and will return to you your money in the event that you are not cured, for IT WILL CURE ANY CASE OF RHEUMATISM.

Ernest T. Johnson

Druggist.

No. 10 Warden Hotel Block.

NICE IN GRIP OF HURRICANE.

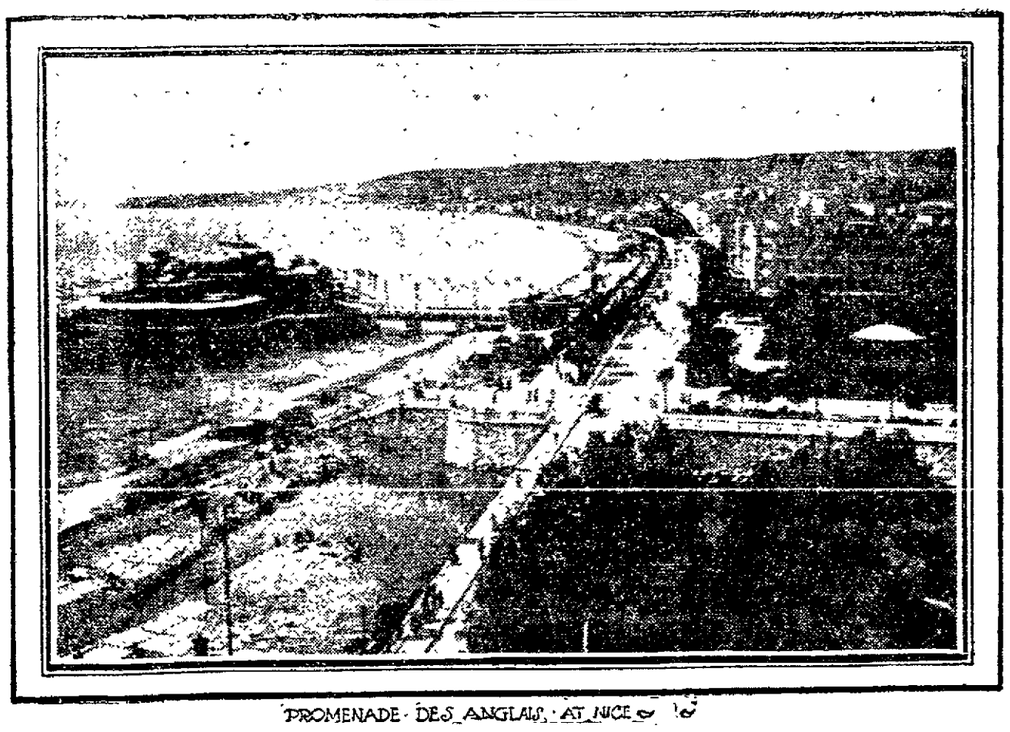

PROMENADE DES ANGLAIS AT NICE

Nice, Nov. 7.—After a heavy rain and hail storm and high winds throughout the entire day a terrific gale beat with unprecedented furv far into the night on the sea front. Such a heavy sea has been unknown in Nice for 25 years. Early in the evening the Quai du Midi was swept by tremendous waves which rendered it impassable and inundated the cellars of houses to the depth of a metre. In the port the extreme violence of the storm was felt. Vessels dragged their anchors and the roadway was badly washed.